MUSIC - UNIVERSITY OF TORONTO
3 1761 11130684 1

M
227
P33R4
1986
c.1

MUSI

ALL PERFORMING PARTS

WHEN THIS BOOK WAS CHARGED OUT THE
FOLLOWING PARTS WERE IN THE POCKET:

viola	1				

Н. ПАГАНИНИ
N. PAGANINI

ИЗБРАННЫЕ СОНАТЫ
SELECTED SONATAS

ДЛЯ СКРИПКИ И ГИТАРЫ
FOR VIOLIN AND GUITAR

Обработка для альта и фортепиано
Arranged for Viola and Piano

UNIVERSITY OF TORONTO
MAR 19 1987

M
227
P33R4
1986
c.1
MUSI

МОСКВА «МУЗЫКА» 1986

MOSCOW "MUZYKA"

ИЗБРАННЫЕ СОНАТЫ *

для скрипки и гитары

Соната № 1 Sonata

Н. ПАГАНИНИ
N. PAGANINI

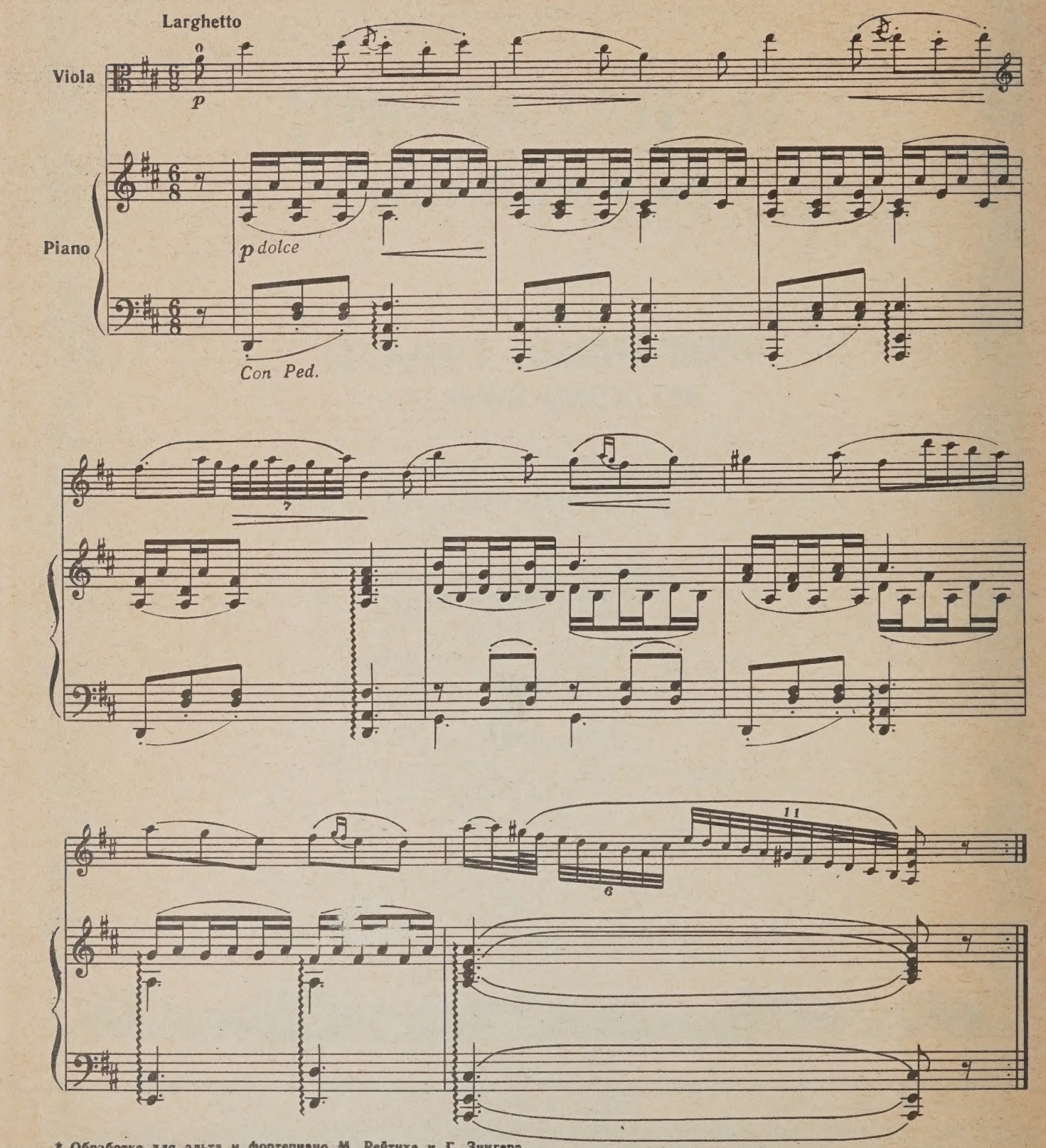

* Обработка для альта и фортепиано М. Рейтиха и Г. Зингера.

П 5205060000—423 / 026(01)—86 280—86

13289

© Издательство «Музыка», 1986 г. Обработка

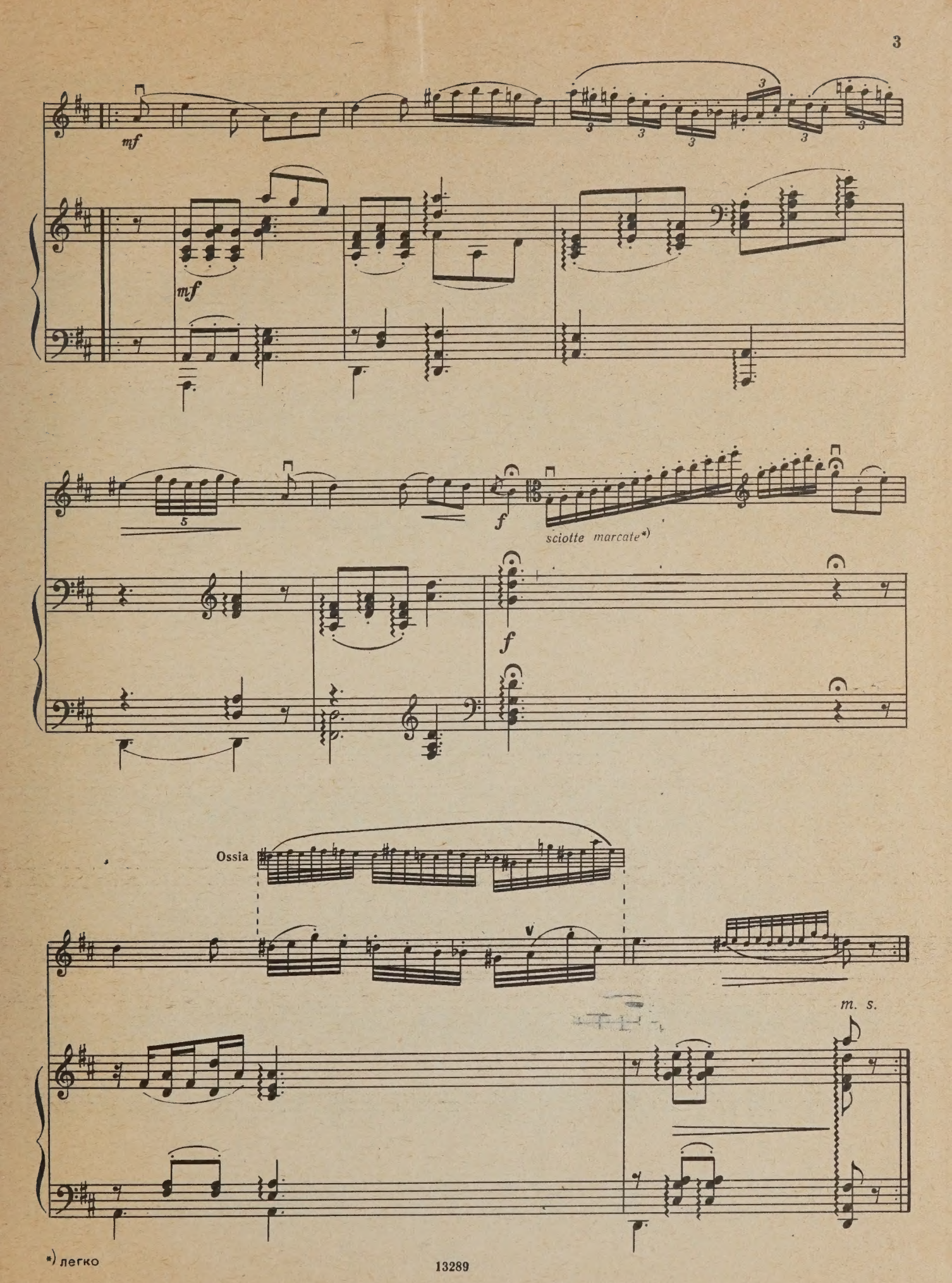

*) легко

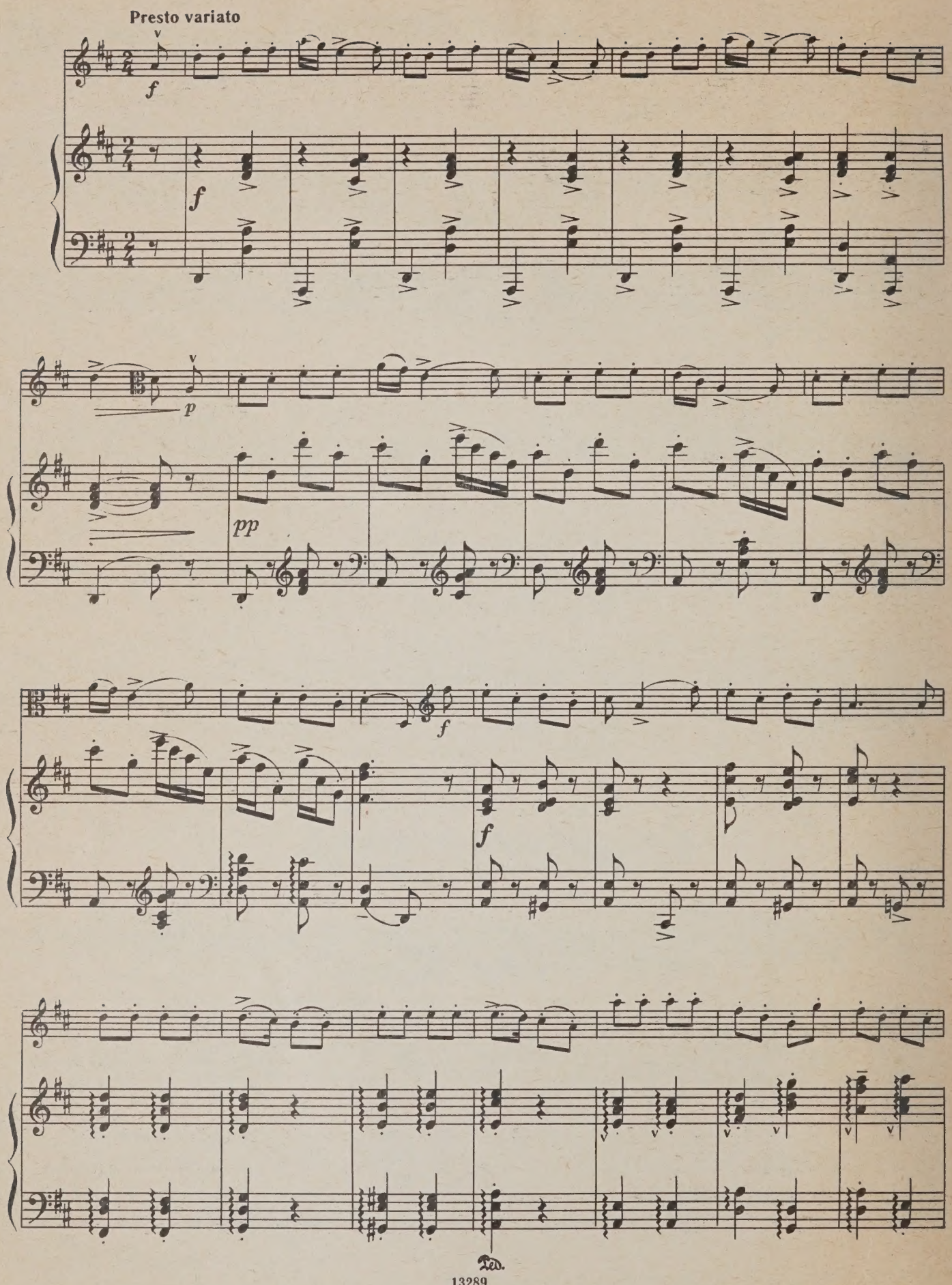
Presto variato
f
f
p
pp
f
f
Ped.

mus 193-6
1sc+1pt

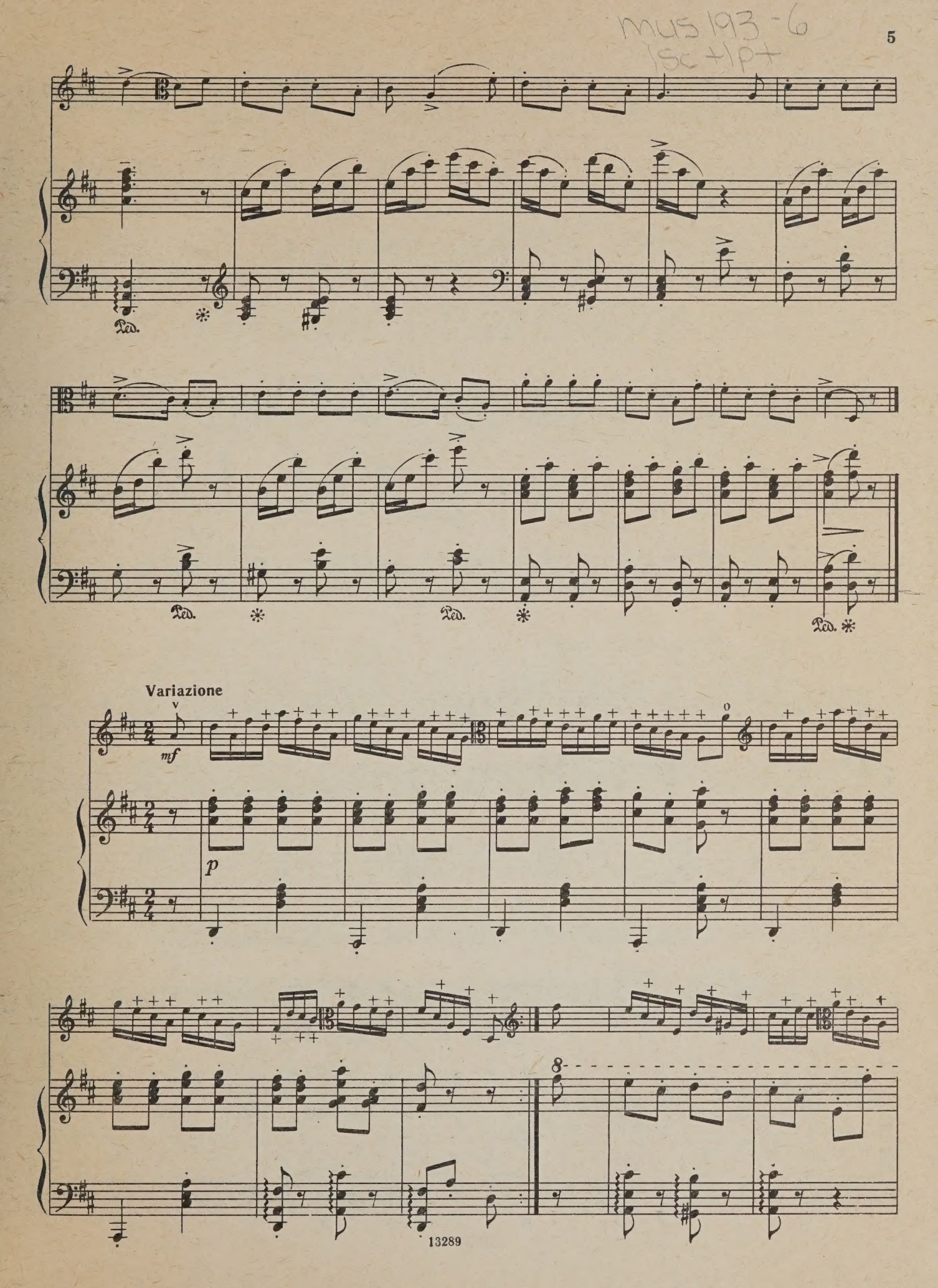

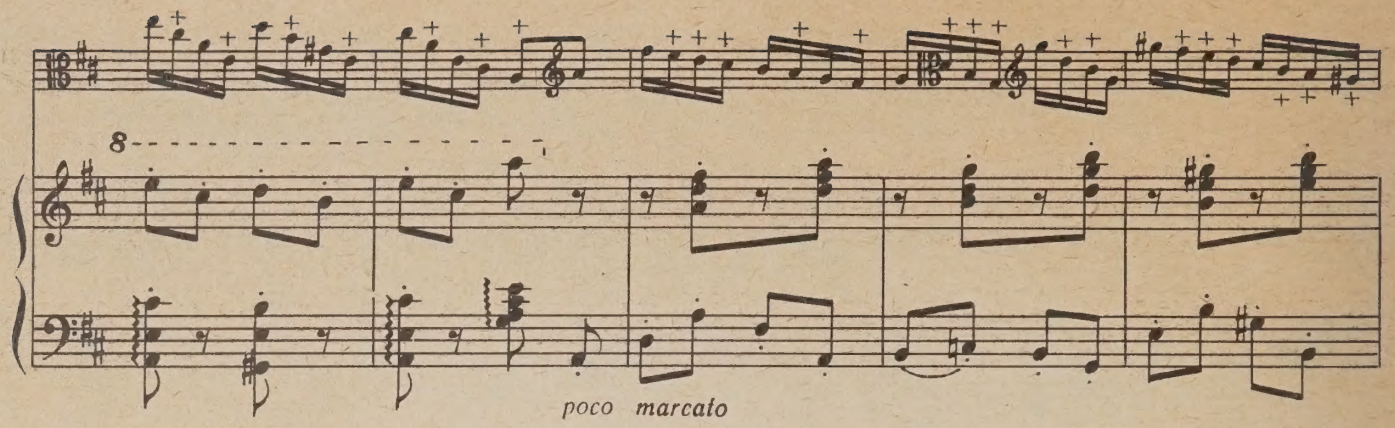
8
poco marcato

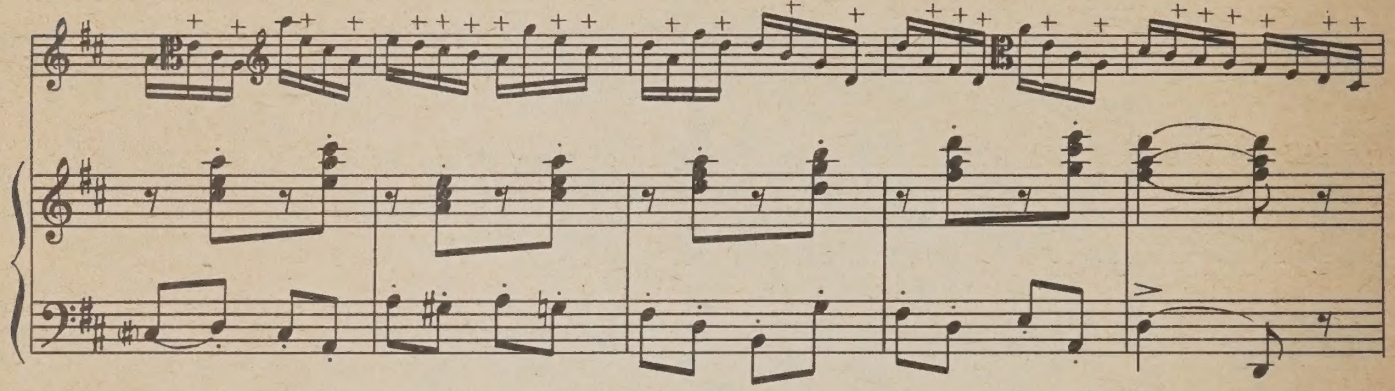

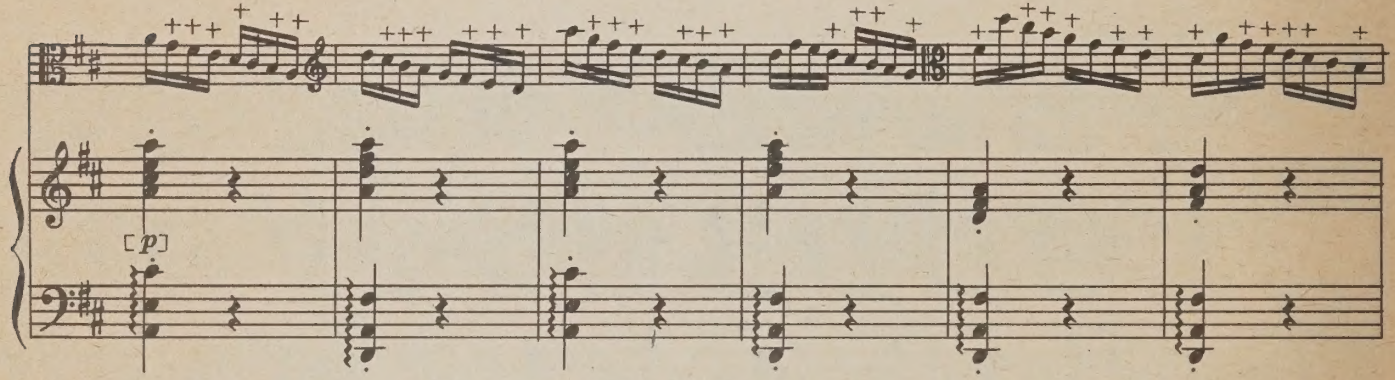
[p]

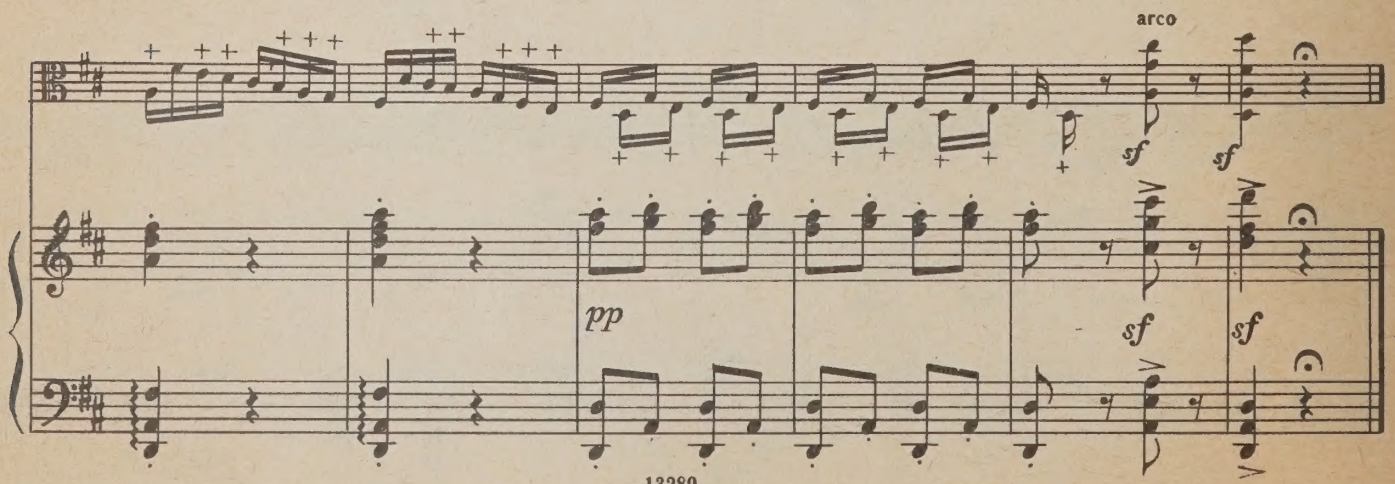
arco
sf
sf
pp
sf
sf

Соната № 2 Sonata

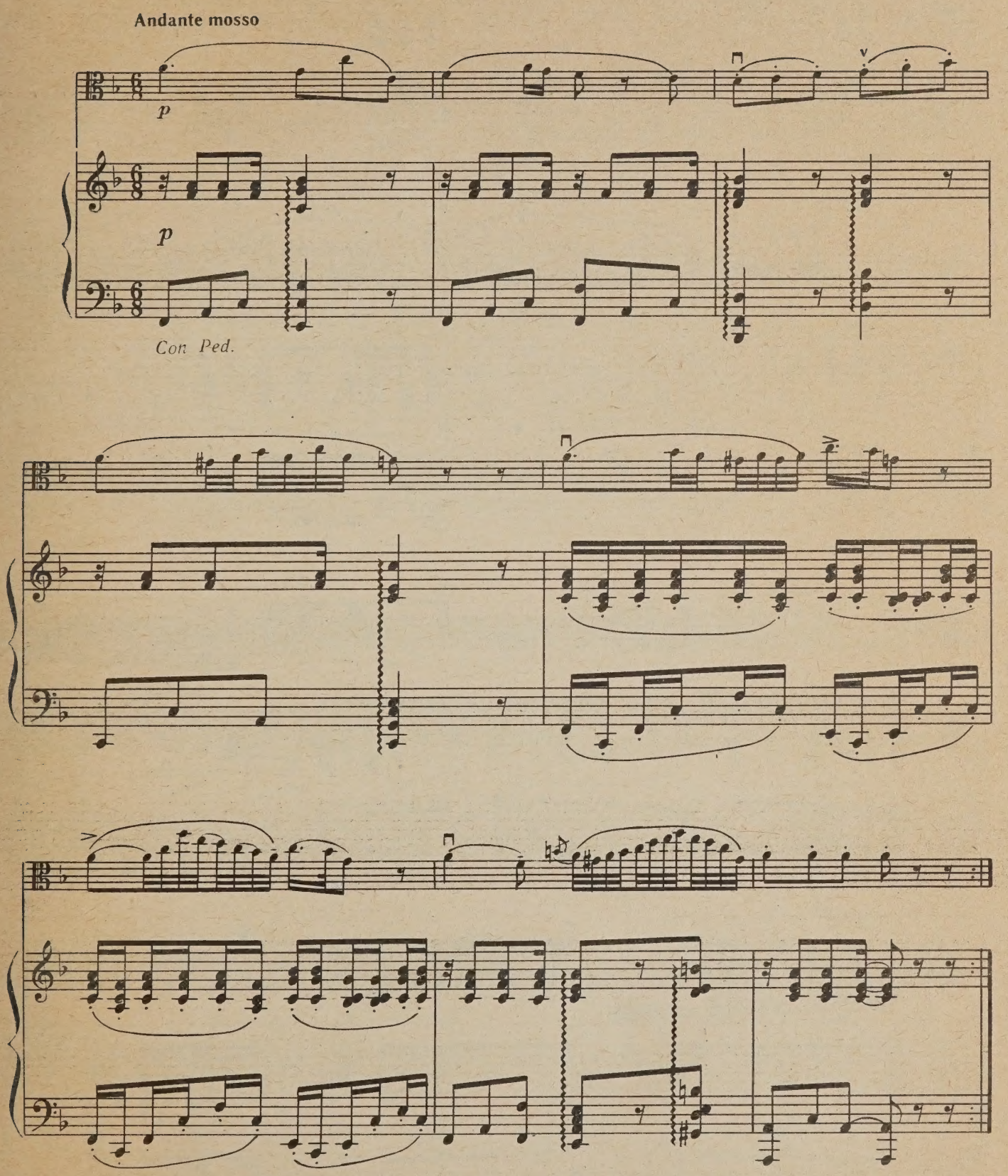

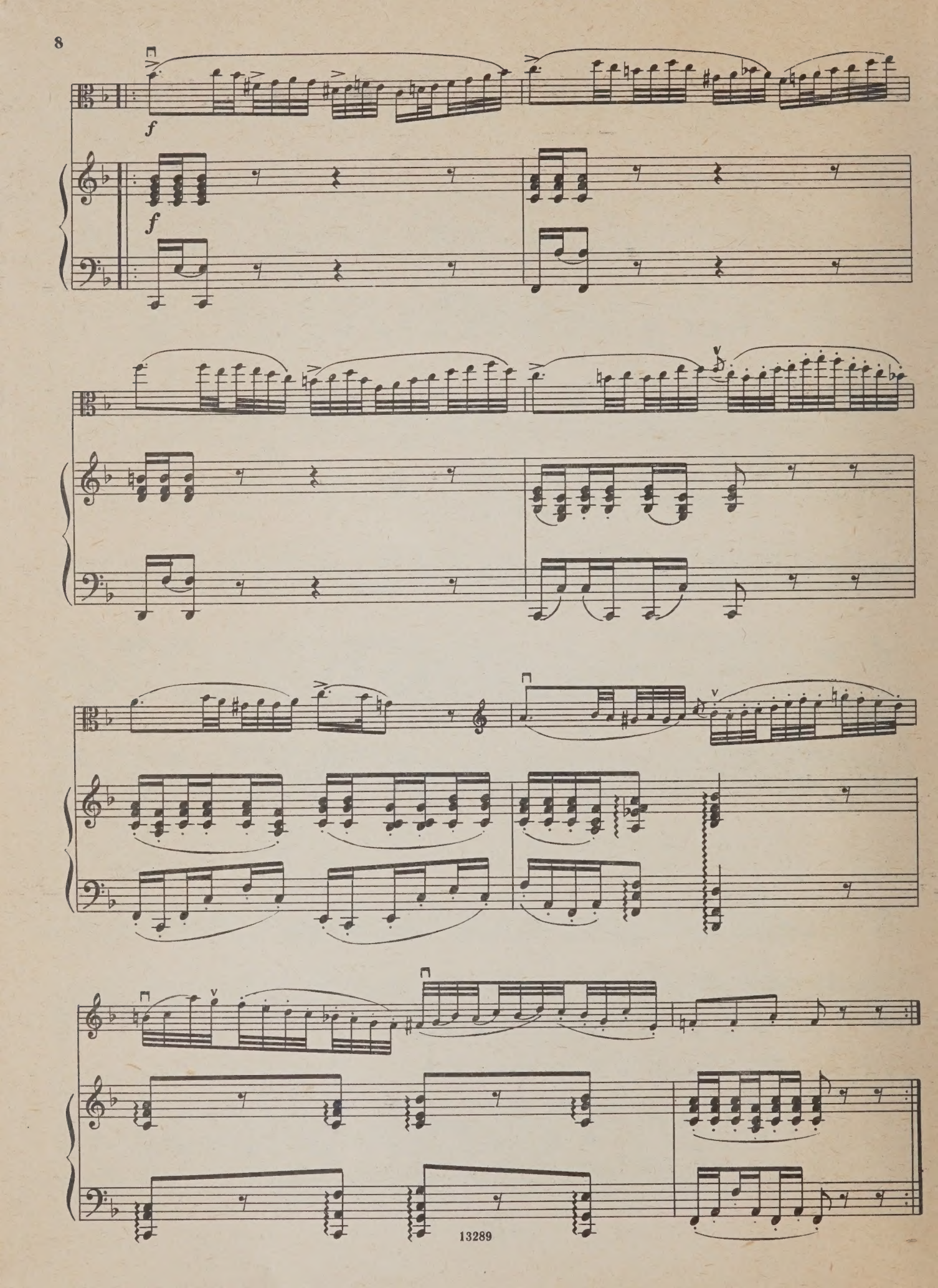
f
f

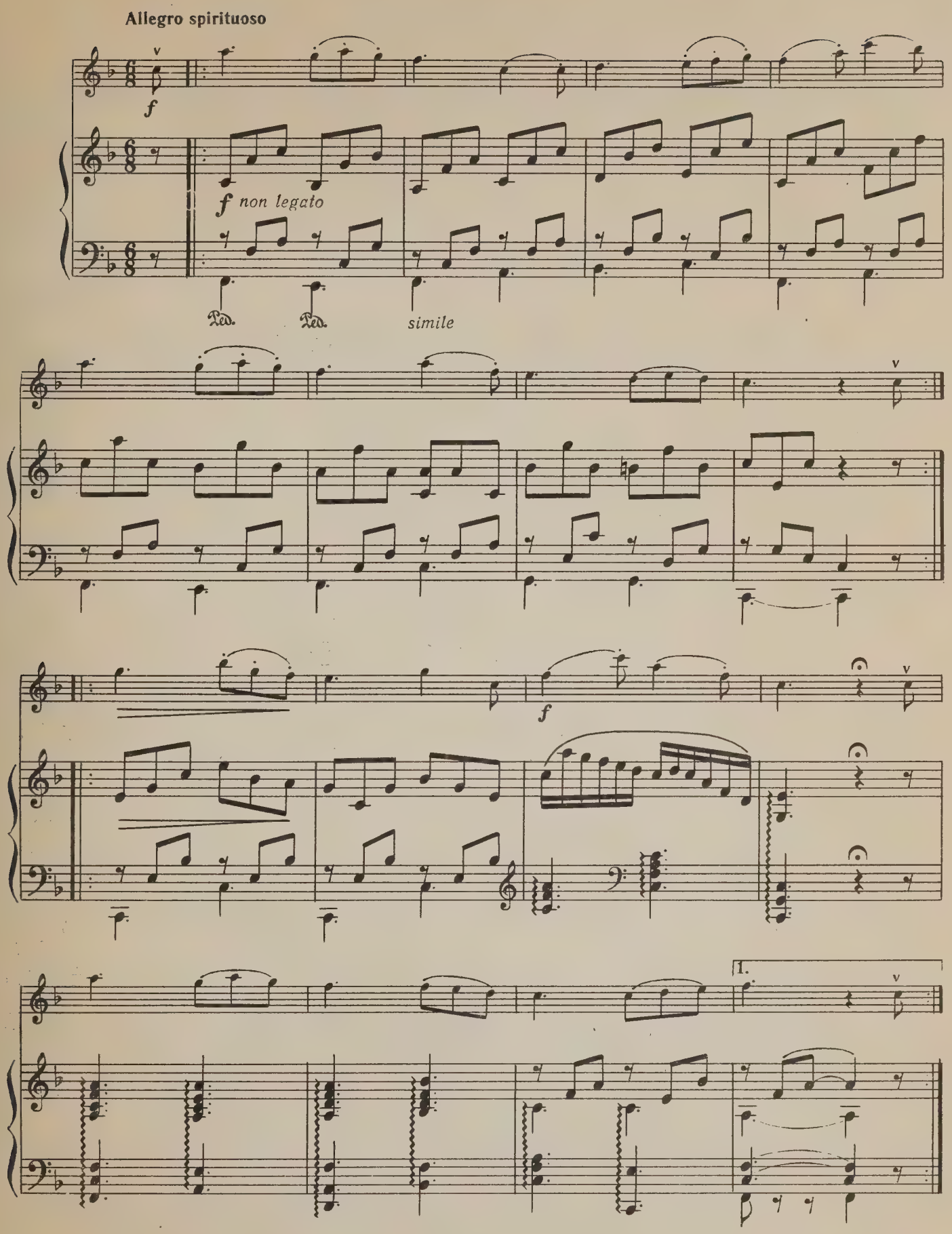
Allegro spirituoso
f
f non legato
simile
f
1.

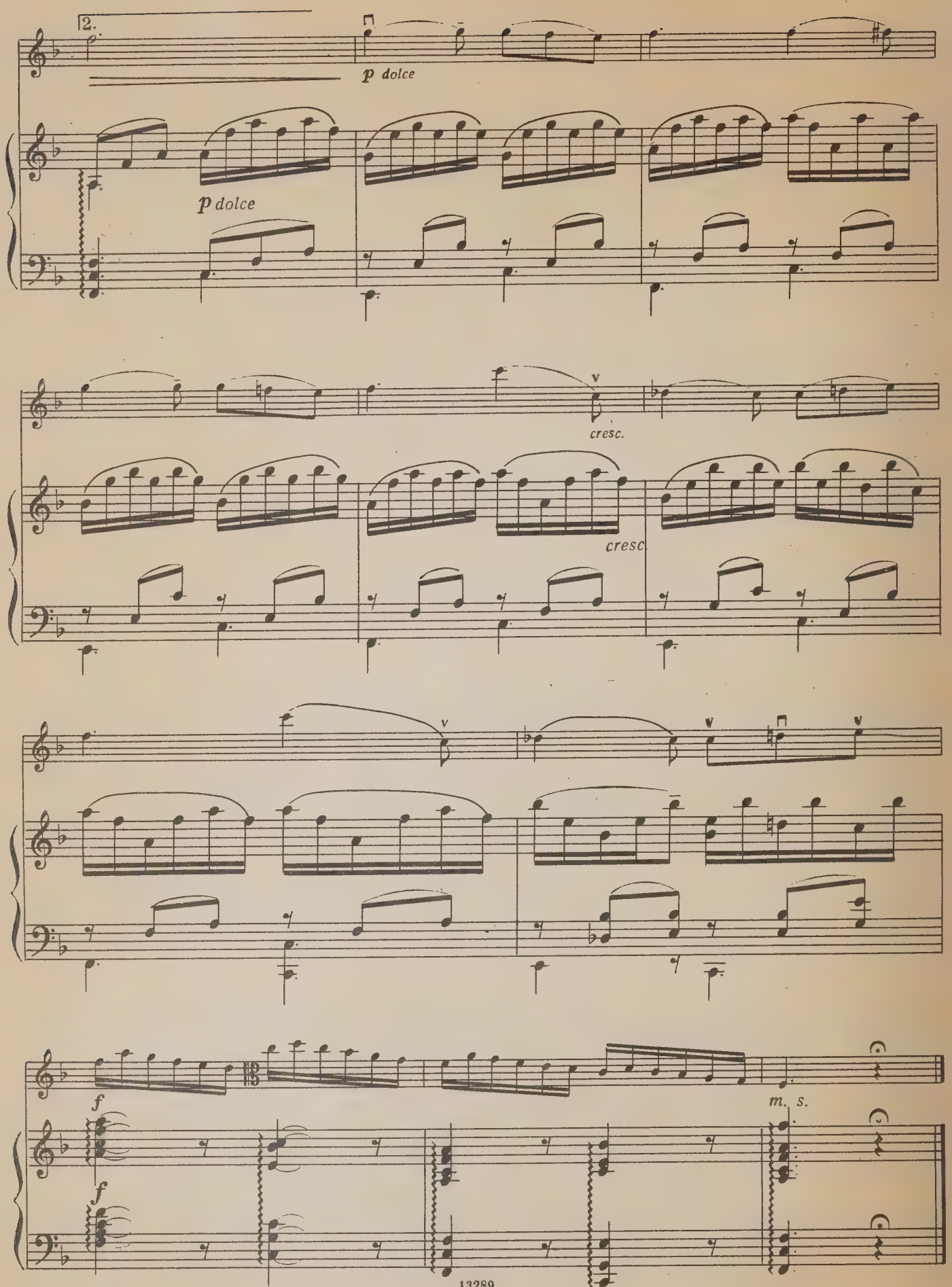
2.
p dolce
p dolce
cresc.
cresc
f
f
m. s.

Соната № 4 Sonata

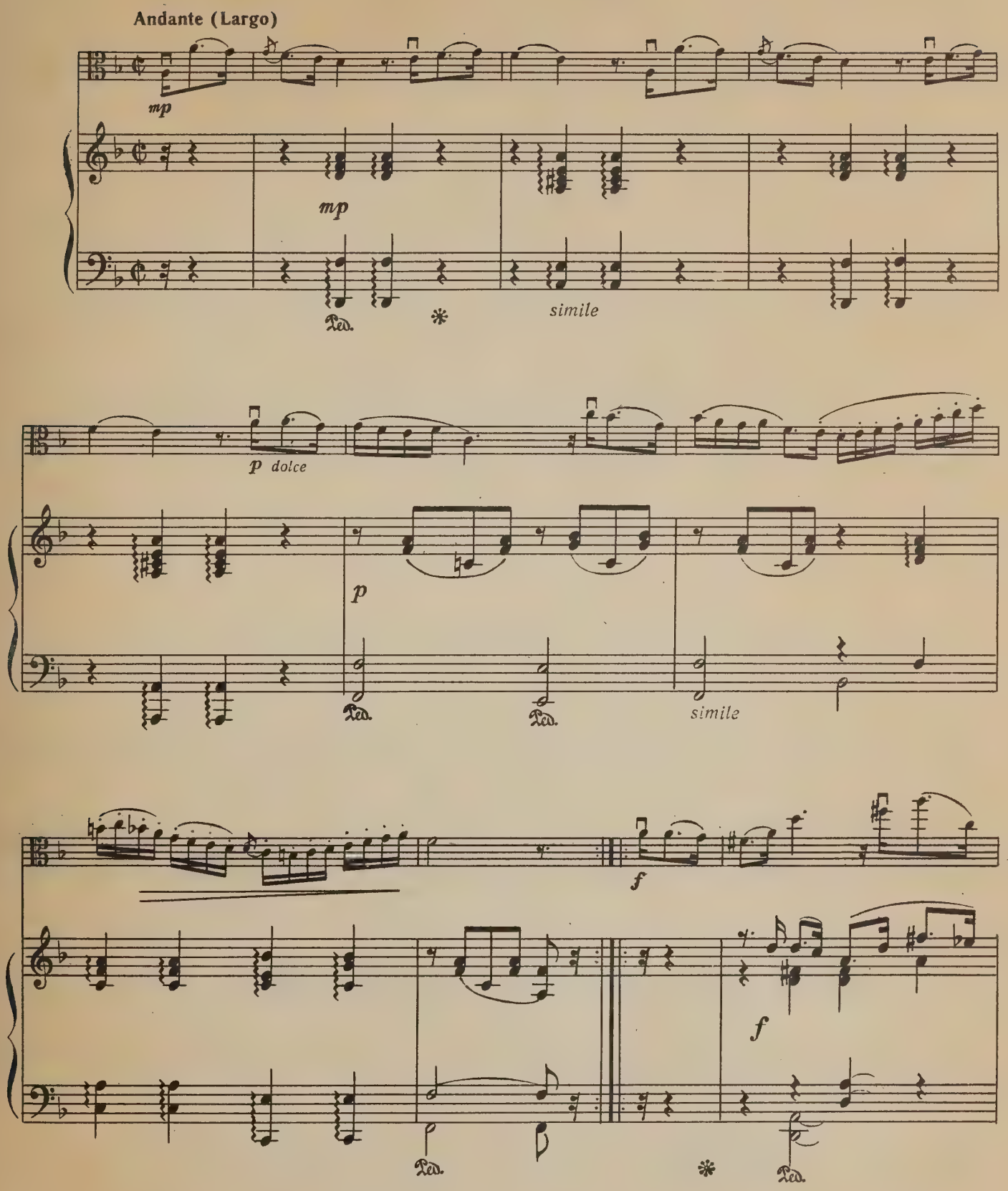

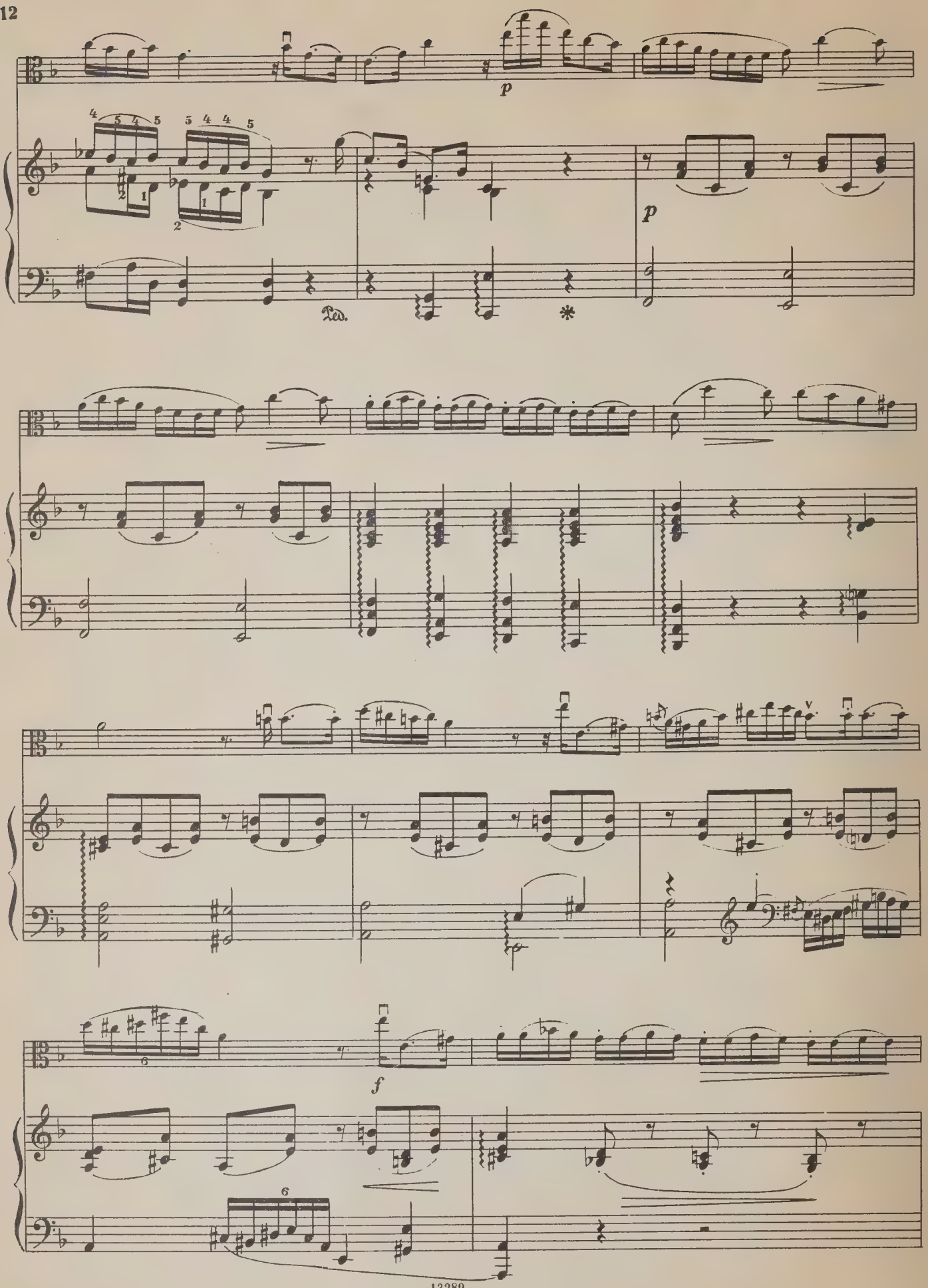
p
p
Ped.
*
f

p dolce

p

1.

2.

f

f

p

p

Allegretto. Motteggiando

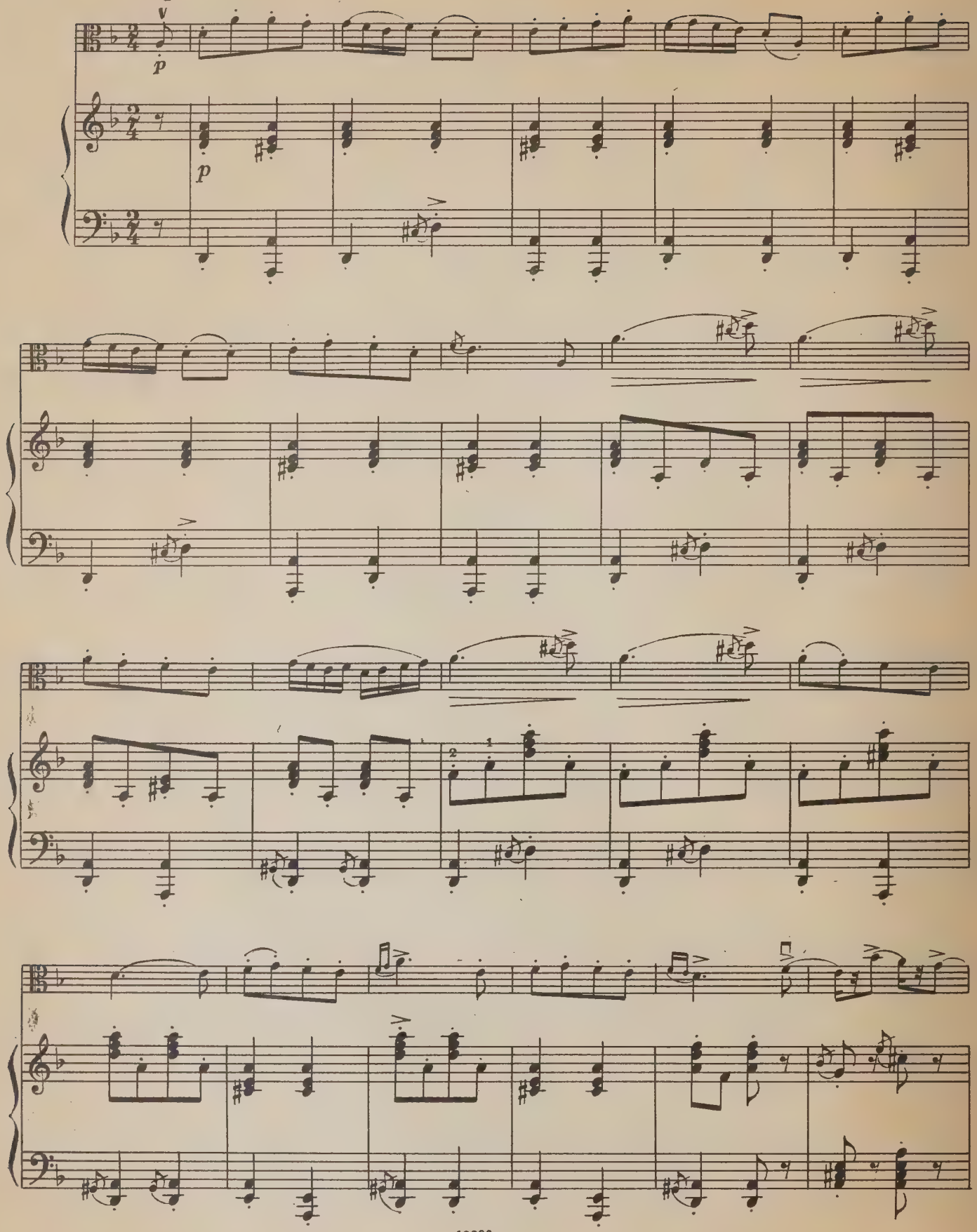

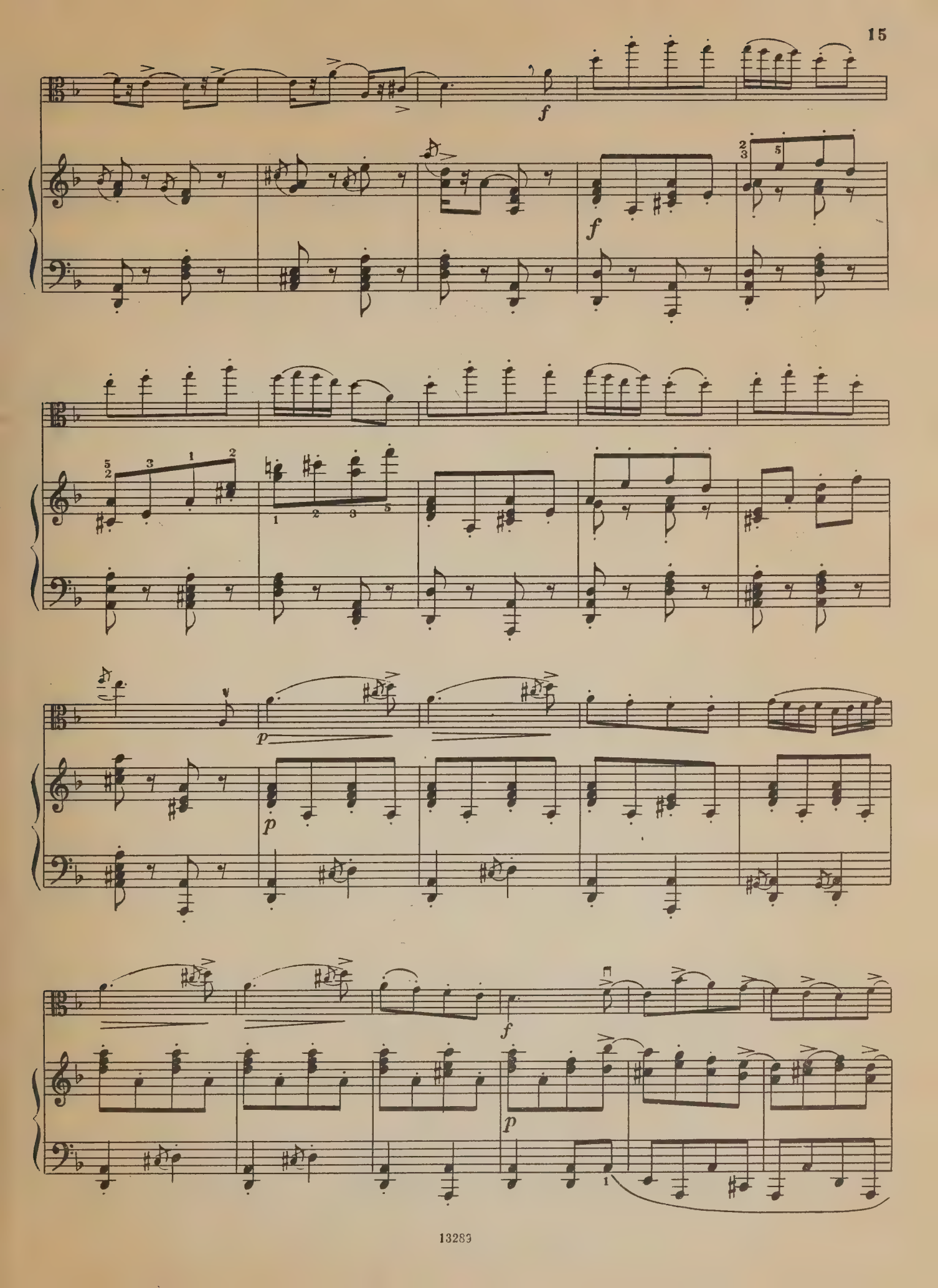
f
f
p
p
f
p

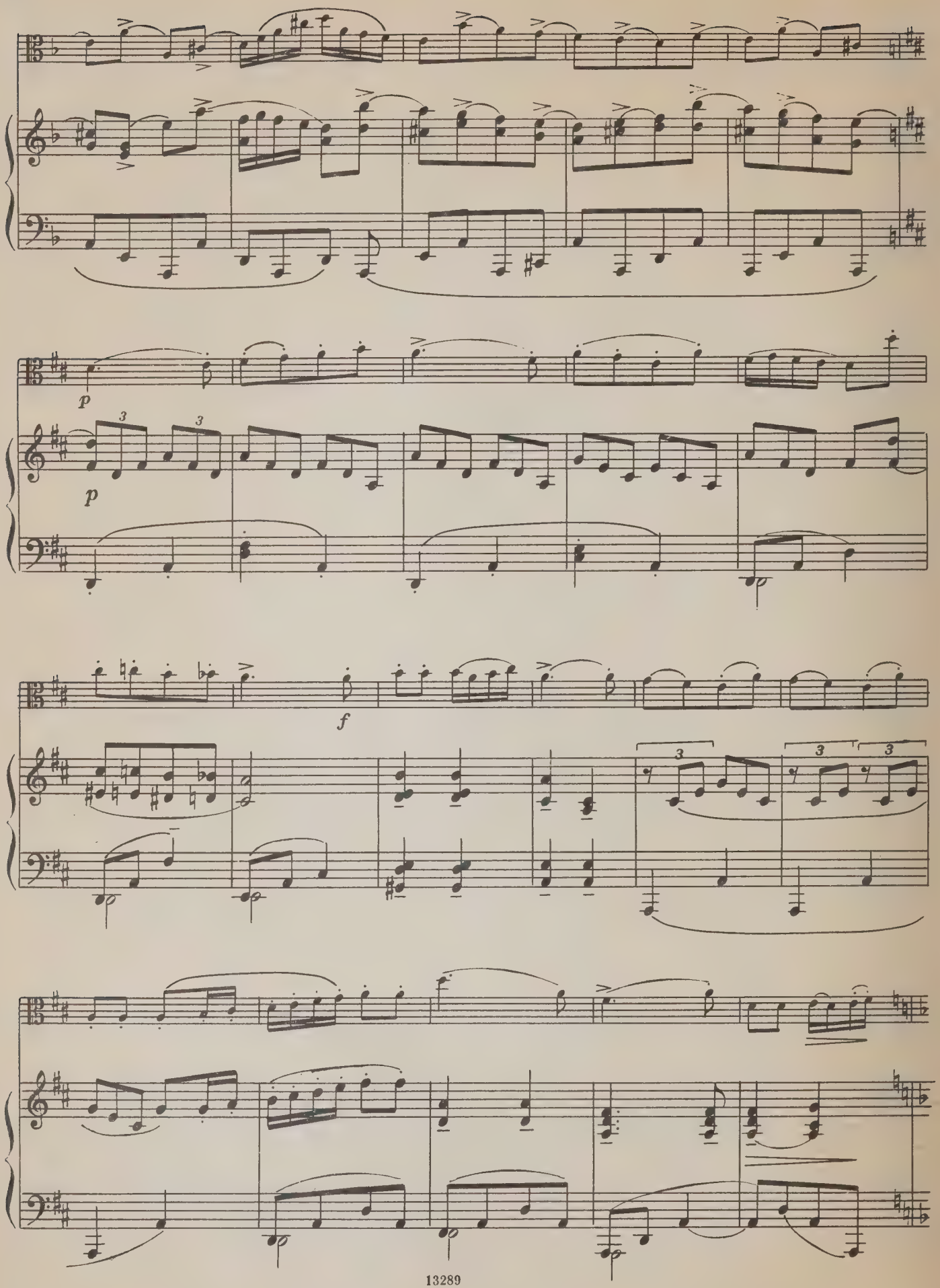
p
p
f

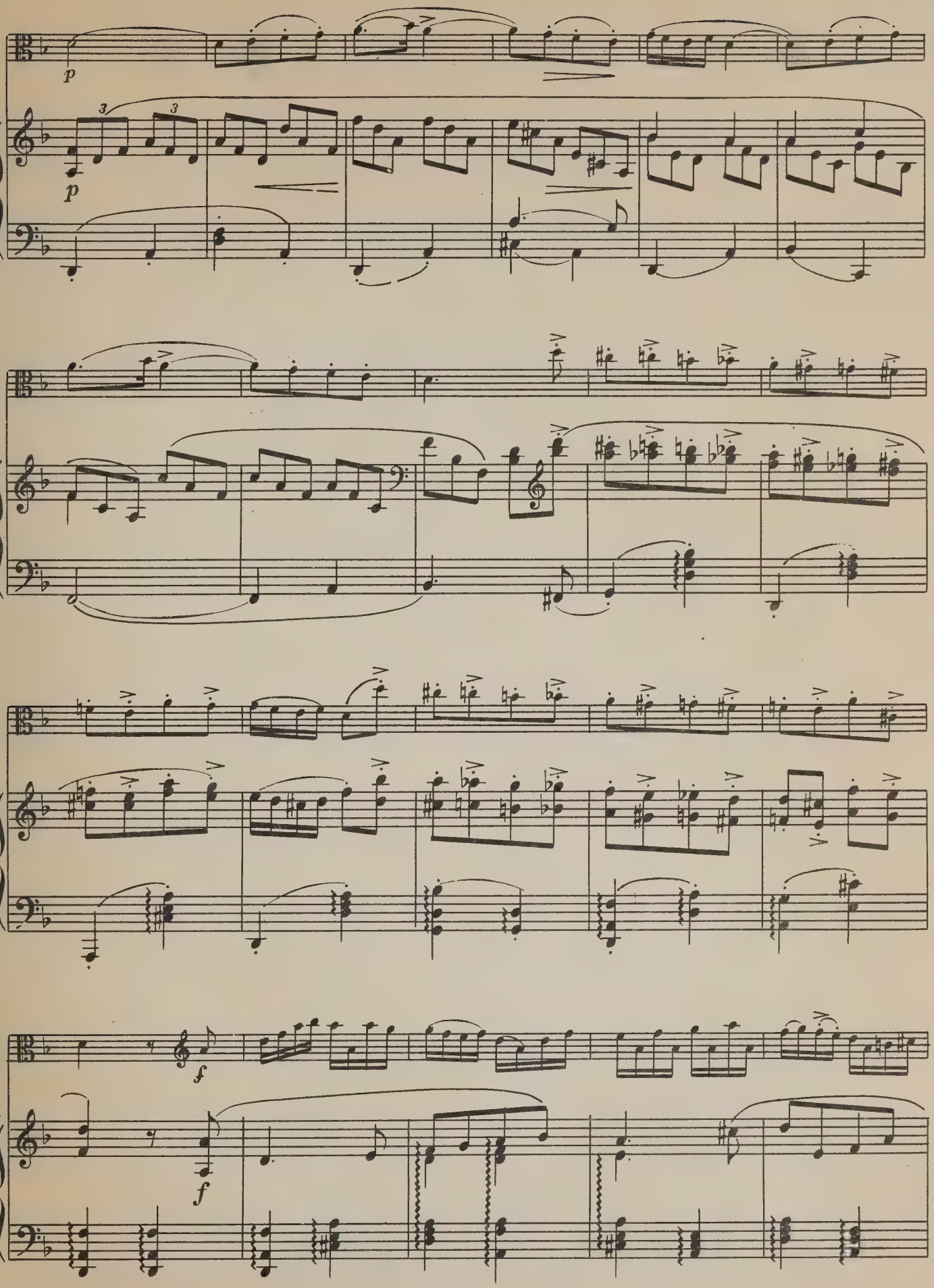
p
p
3
3
f
f

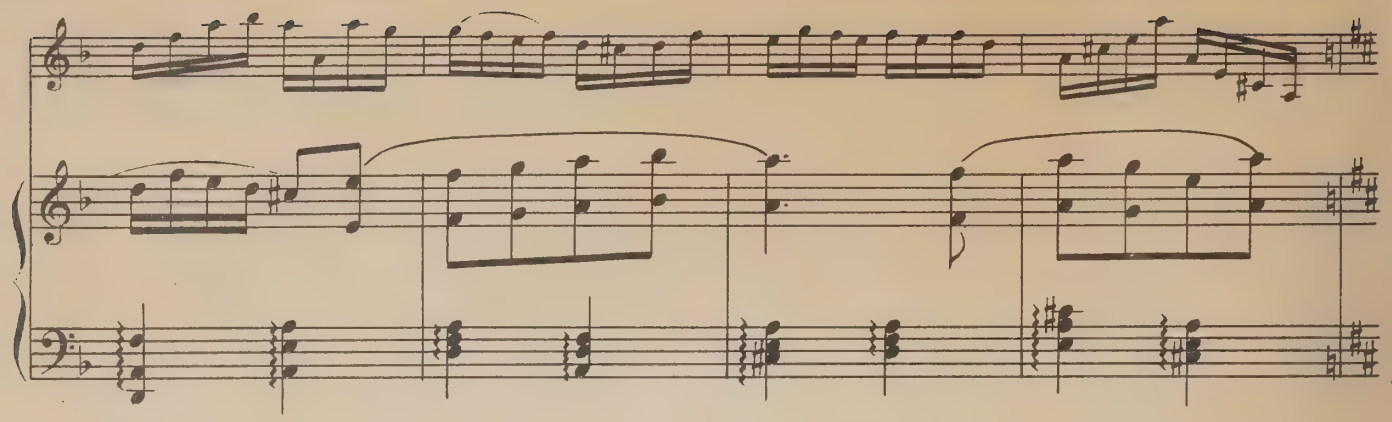

Più mosso

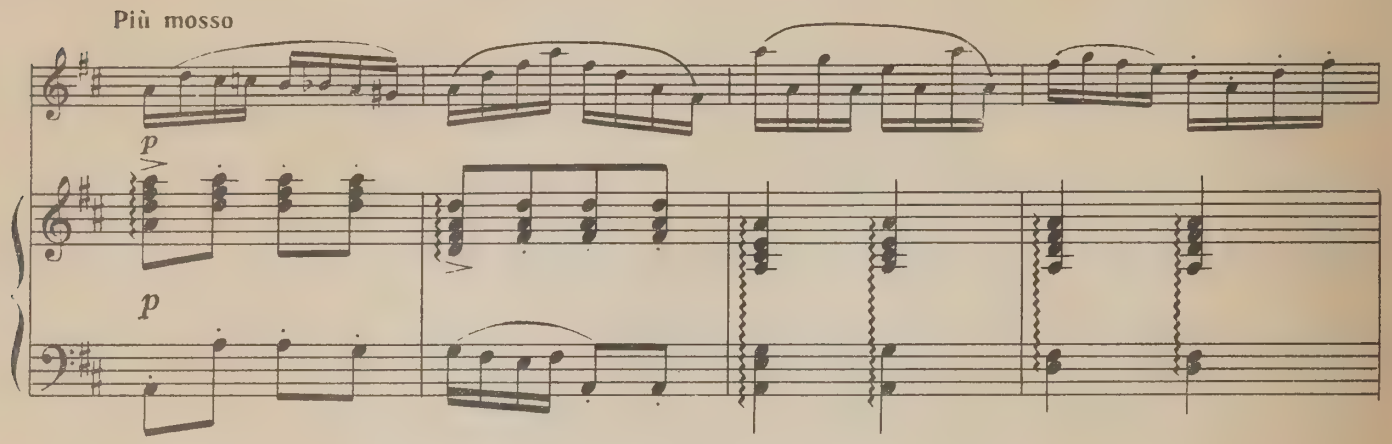

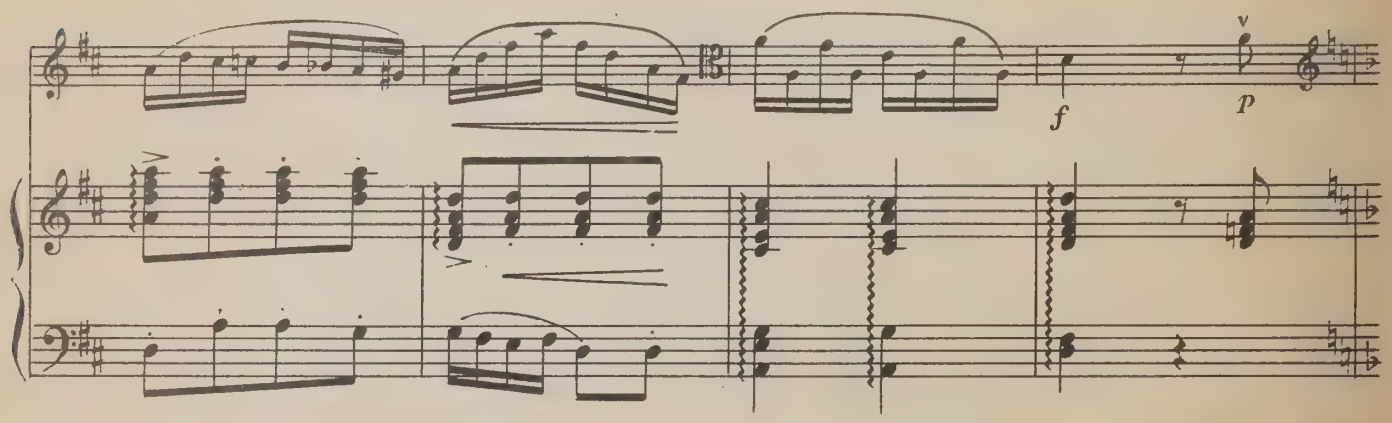

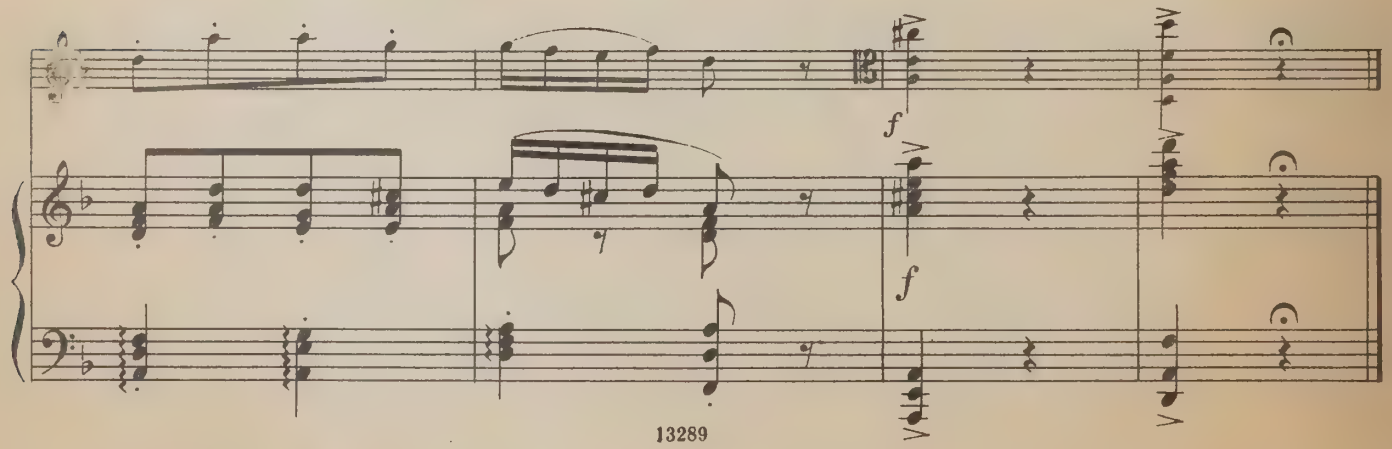

Соната № 6 Sonata

Andante innocentemente

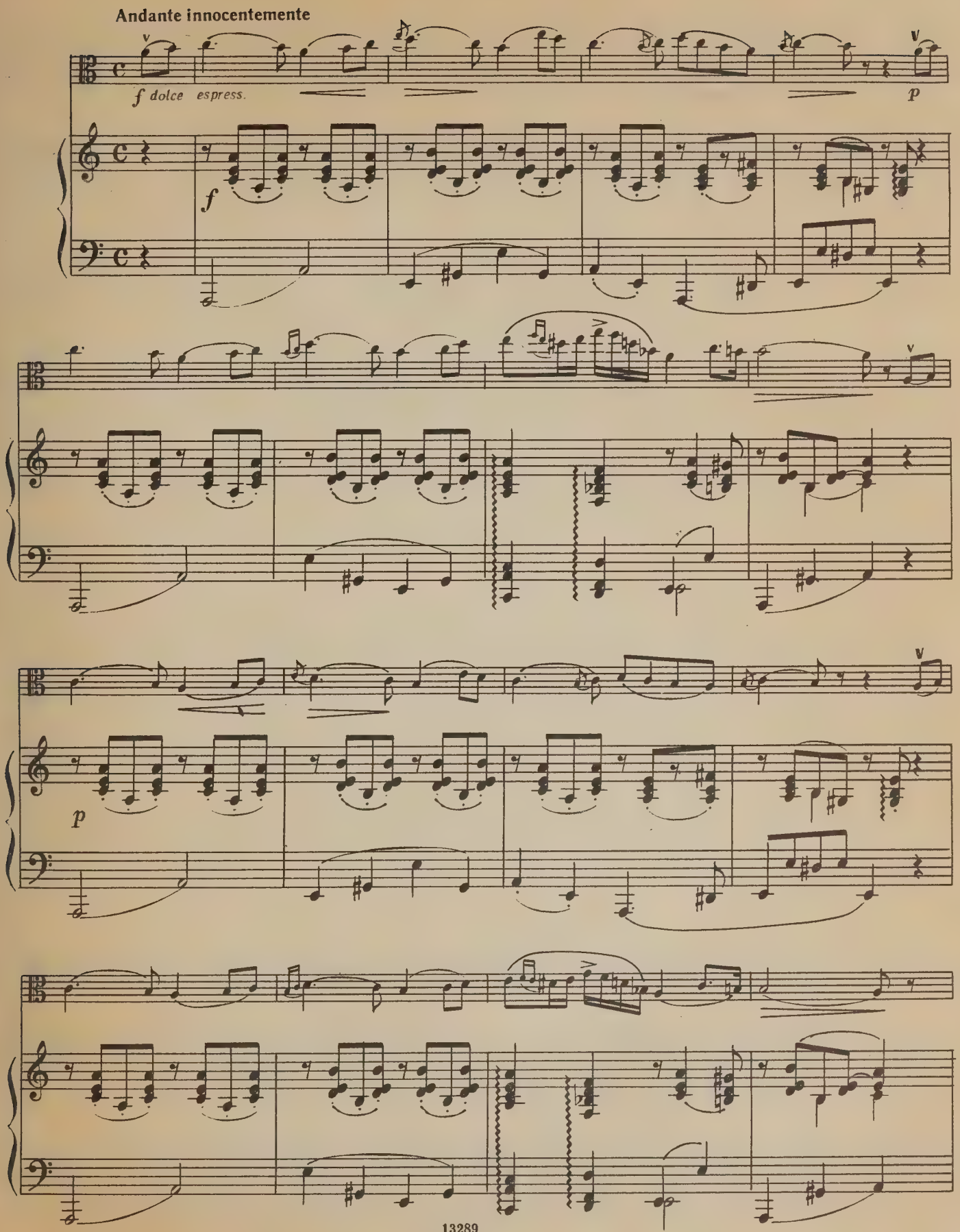

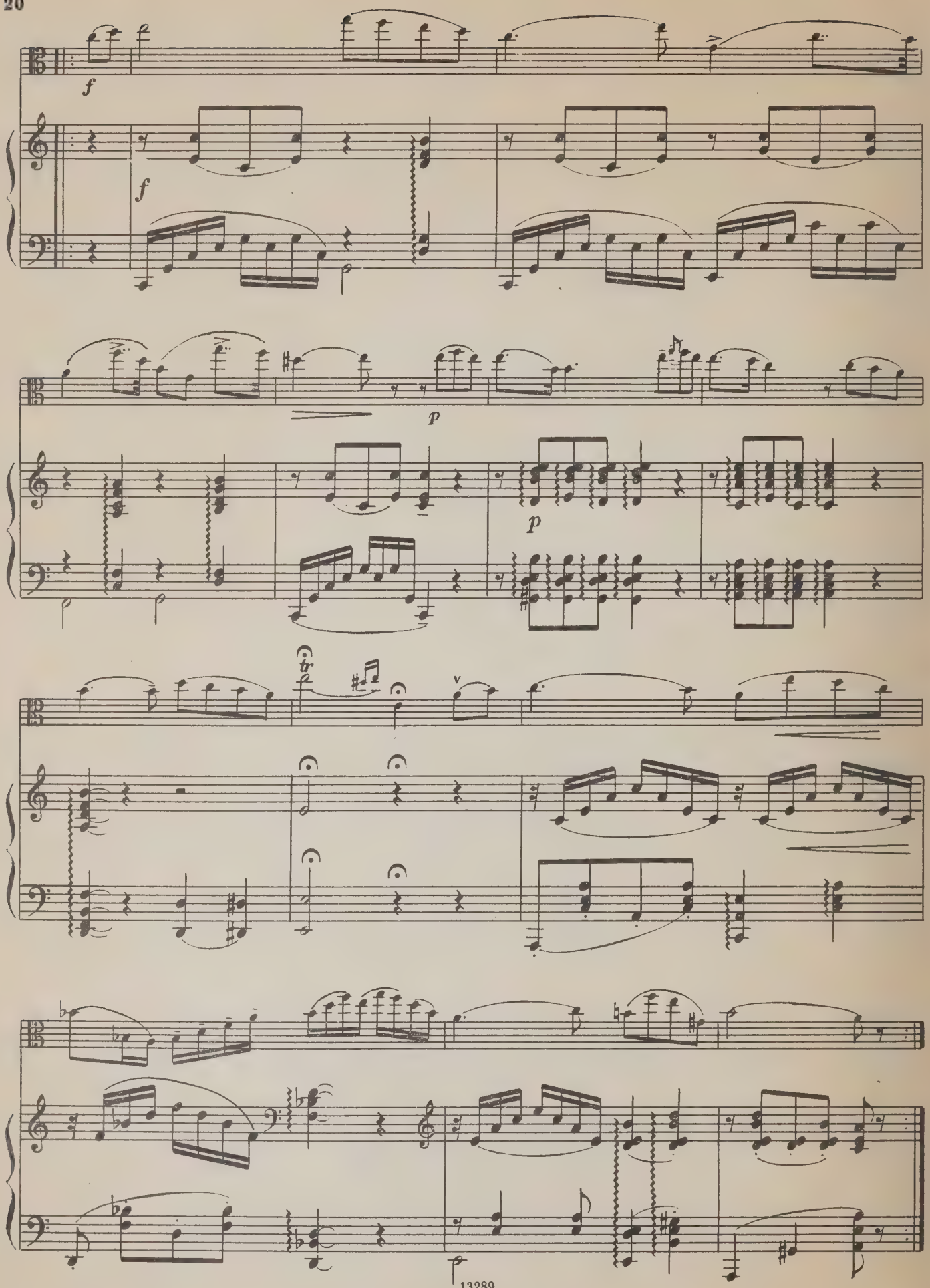
f
f
p
p
tr

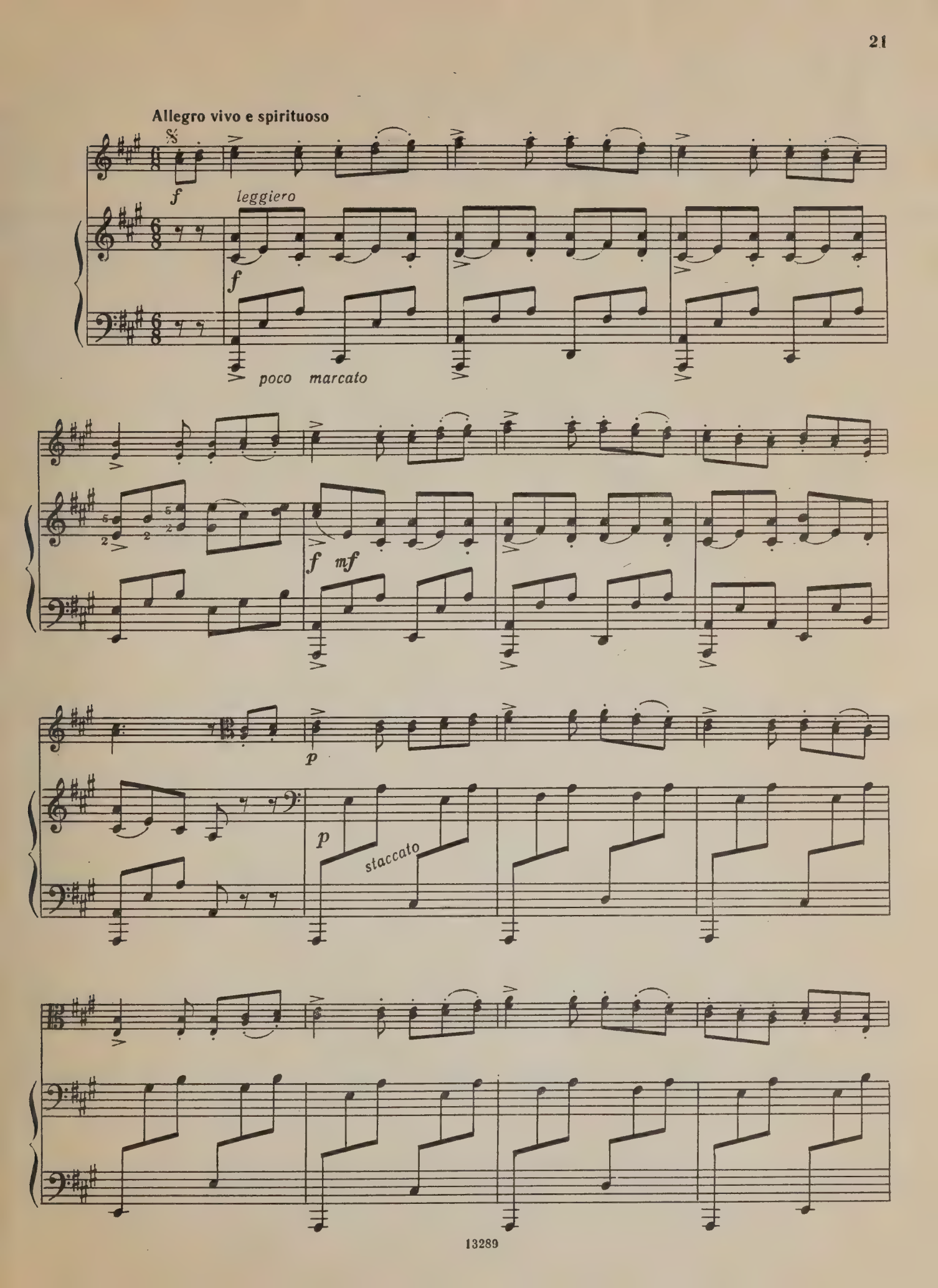
Allegro vivo e spirituoso
f
leggiero
f
poco marcato
f mf
p
p
staccato

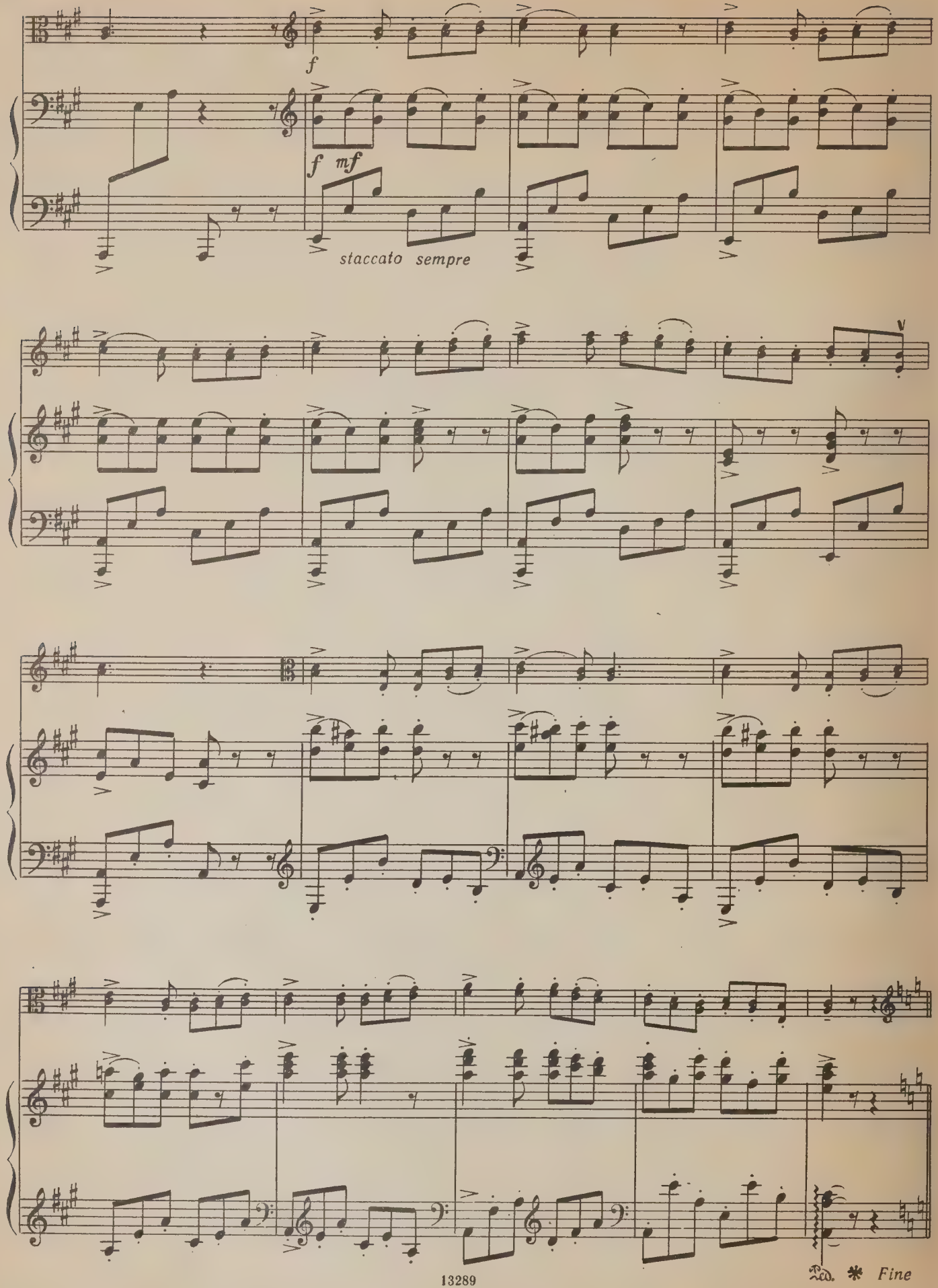
f
f mf
staccato sempre
Ped. * Fine

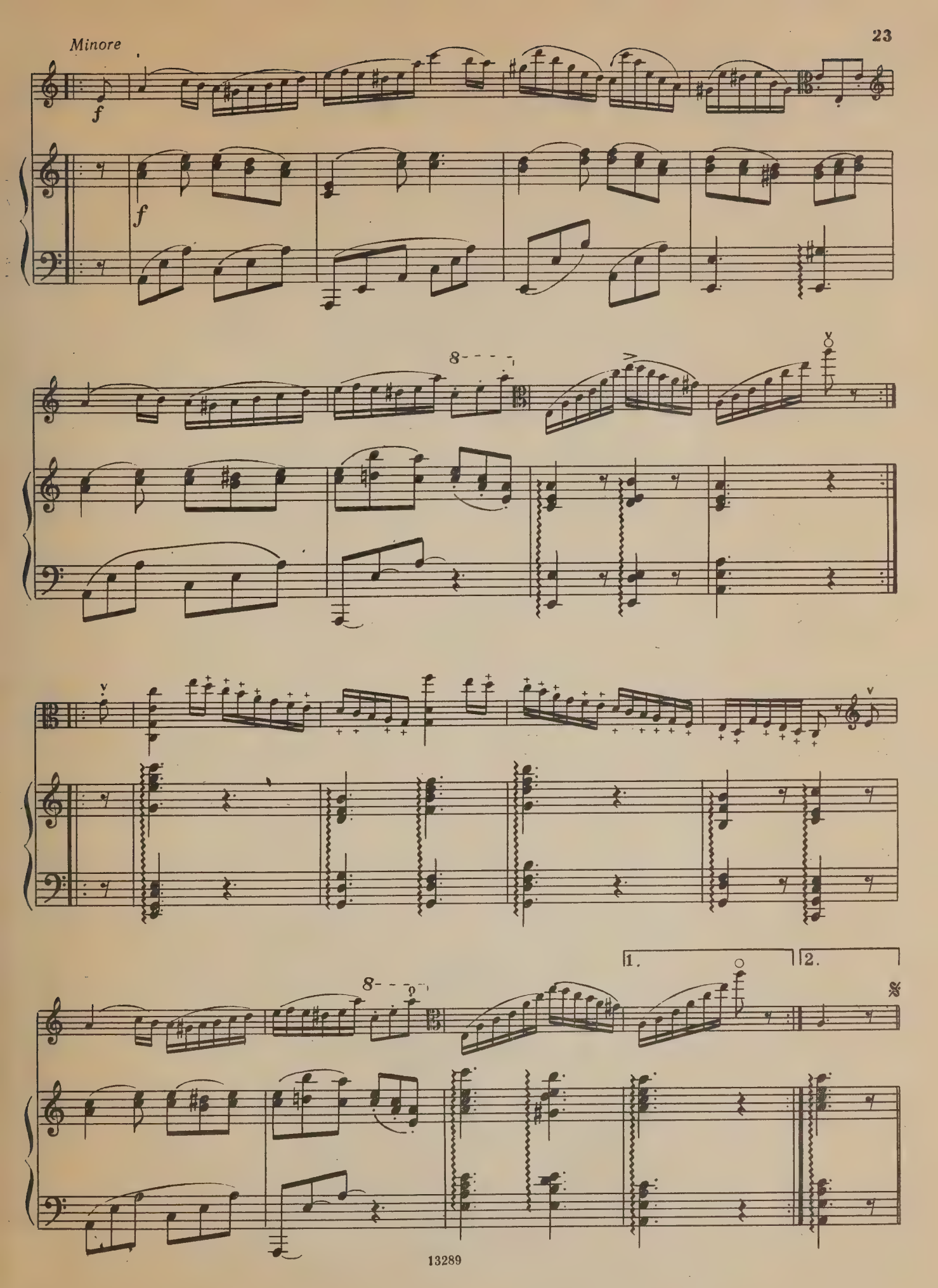
Minore
f
f
8
1.
2.

75 к.

СОДЕРЖАНИЕ

Соната № 1 2
Соната № 2 7
Соната № 4 11
Соната № 6 19

Никколо Паганини

ИЗБРАННЫЕ СОНАТЫ

для скрипки и гитары

Обработка для альта и фортепиано

Редактор В. Мурзин. Техн. редактор Н. Ветрова
Корректор С. Кузнецова

Н/К

Подписано в набор 26.03.85. Подписано в печать 19.06.86. Формат 60x90 1/8. Бумага офсетная № 2. Гарнитура литературная. Печать офсет. Объем п.л. 4,5. Усл. п.л. 4,5. Усл. кр.-от. 4,5. Уч.-изд л. 5,03. Тираж 2300 экз. Изд. № 13289. Зак. № 2545 Цена 75 к.

Издательство "Музыка", 103031, Москва, Неглинная, 14

Московская типография № 9 Союзполиграфпрома
при Государственном комитете СССР по делам издательств, полиграфии и книжной торговли
109033, Москва, Волочаевская, 40

UNIVERSITY OF TORONTO
FACULTY OF MUSIC
LIBRARY
viola

MAR 19 1987
M 227 P33R4 1986 c.1 MUSI

ИЗБРАННЫЕ СОНАТЫ*

для скрипки и гитары

Соната № 1 Sonata

Н. ПАГАНИНИ
N. PAGANINI

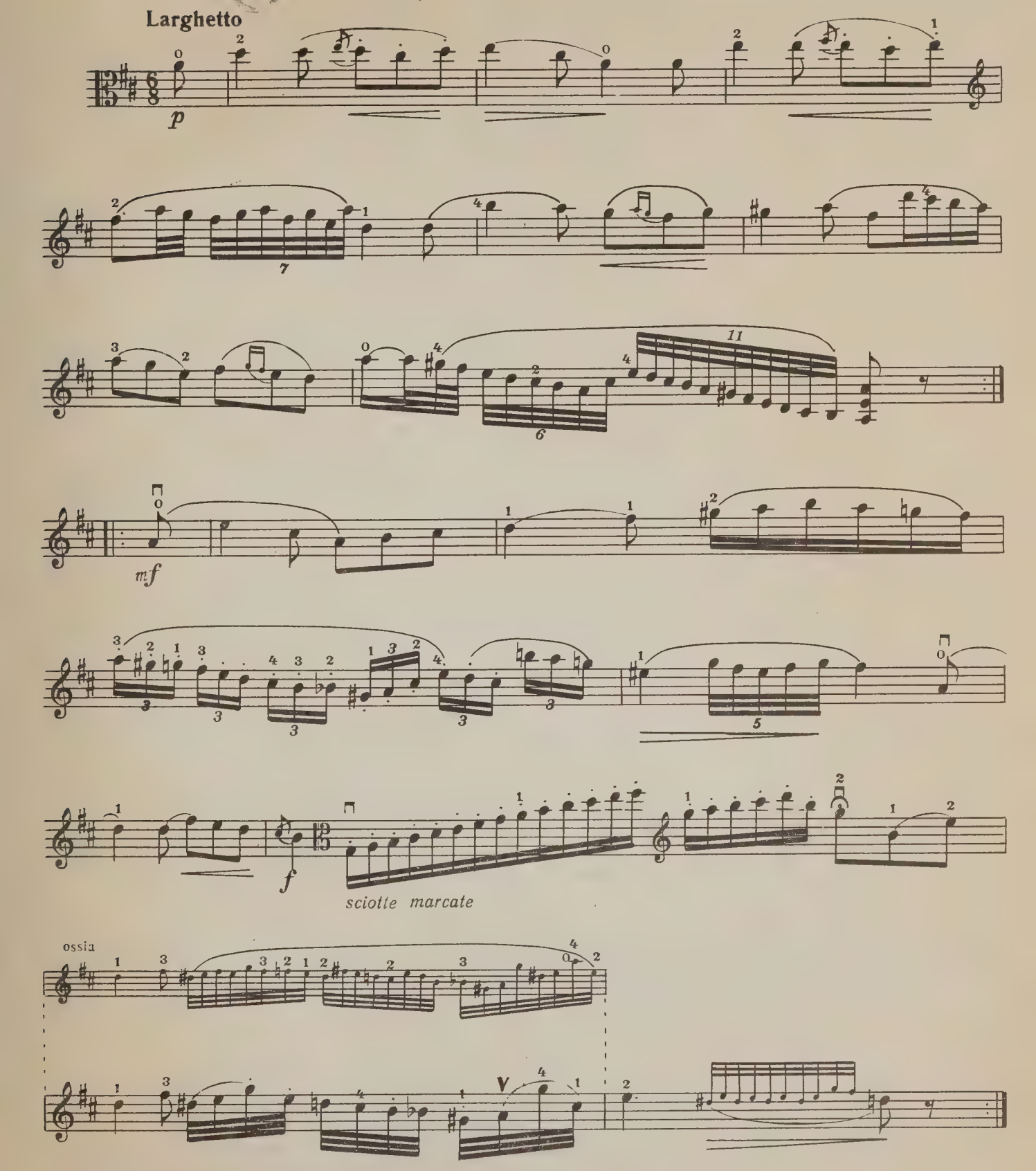

* Обработка для альта и фортепиано М. Рейтиха и Г. Зингера

© Издательство «Музыка», 1986 г. Обработка.

13289

Viola

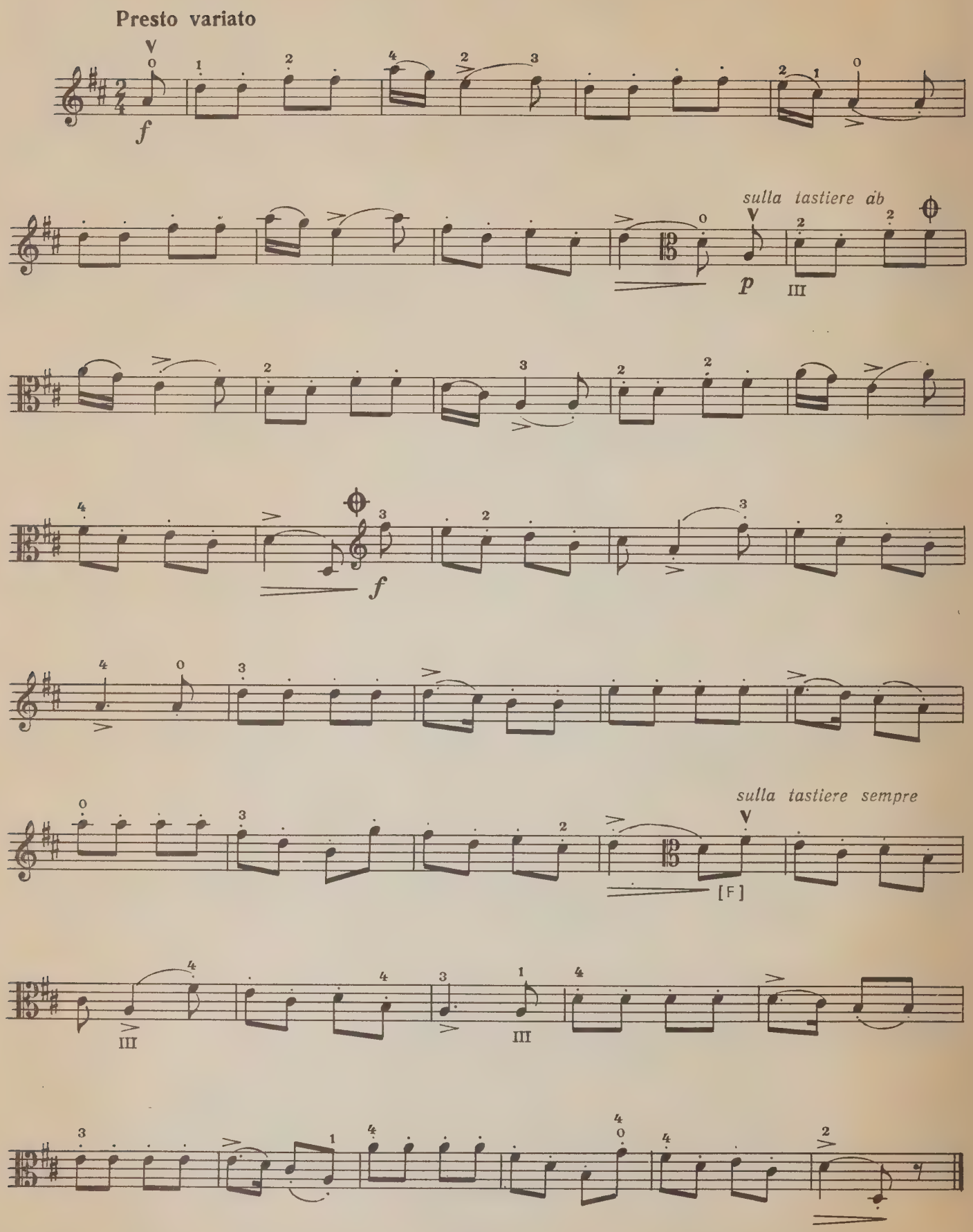
Presto variato
f
sulla tastiere äb
p
f
sulla tastiere sempre
[F]

Variazione

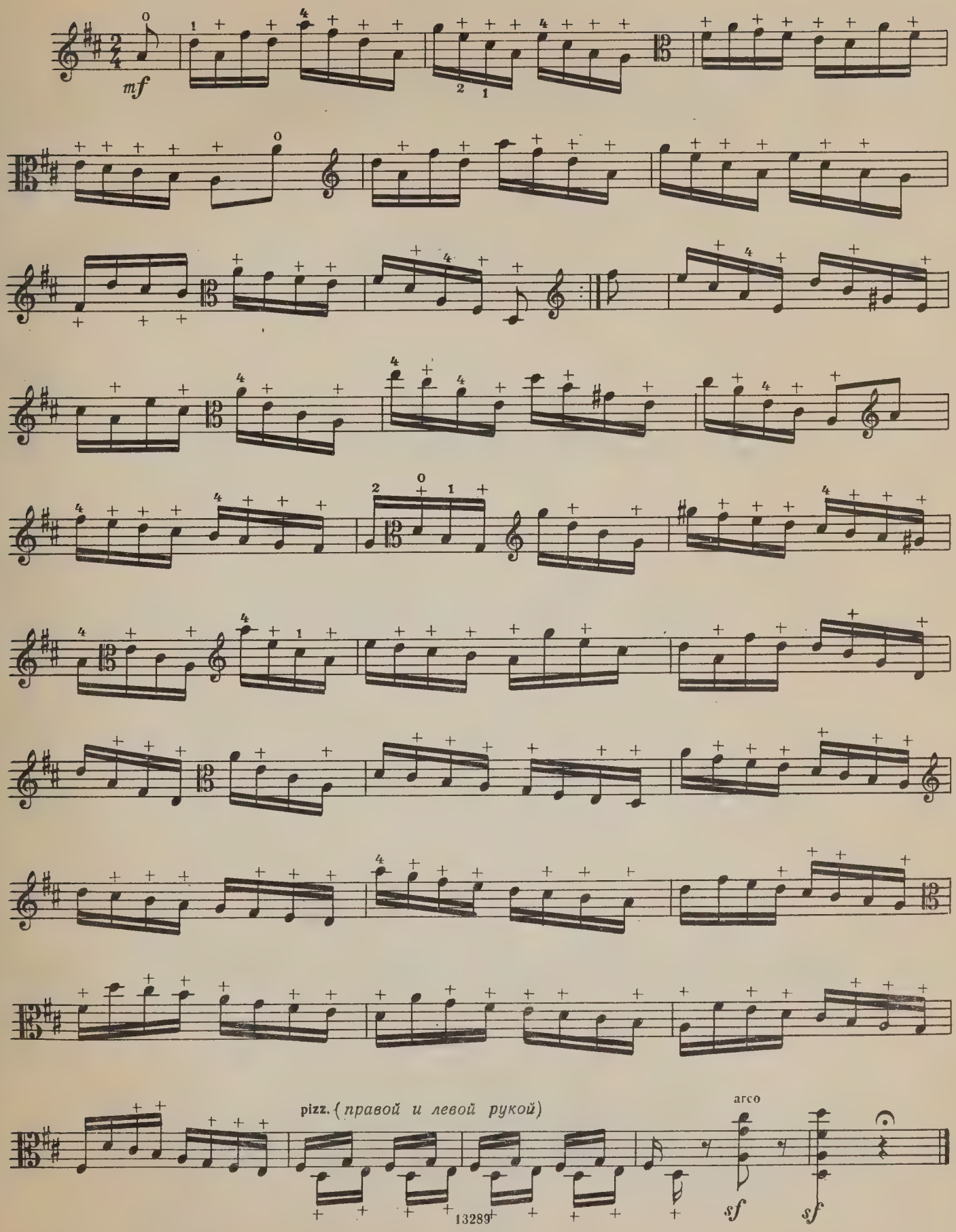

Соната № 2 Sonata

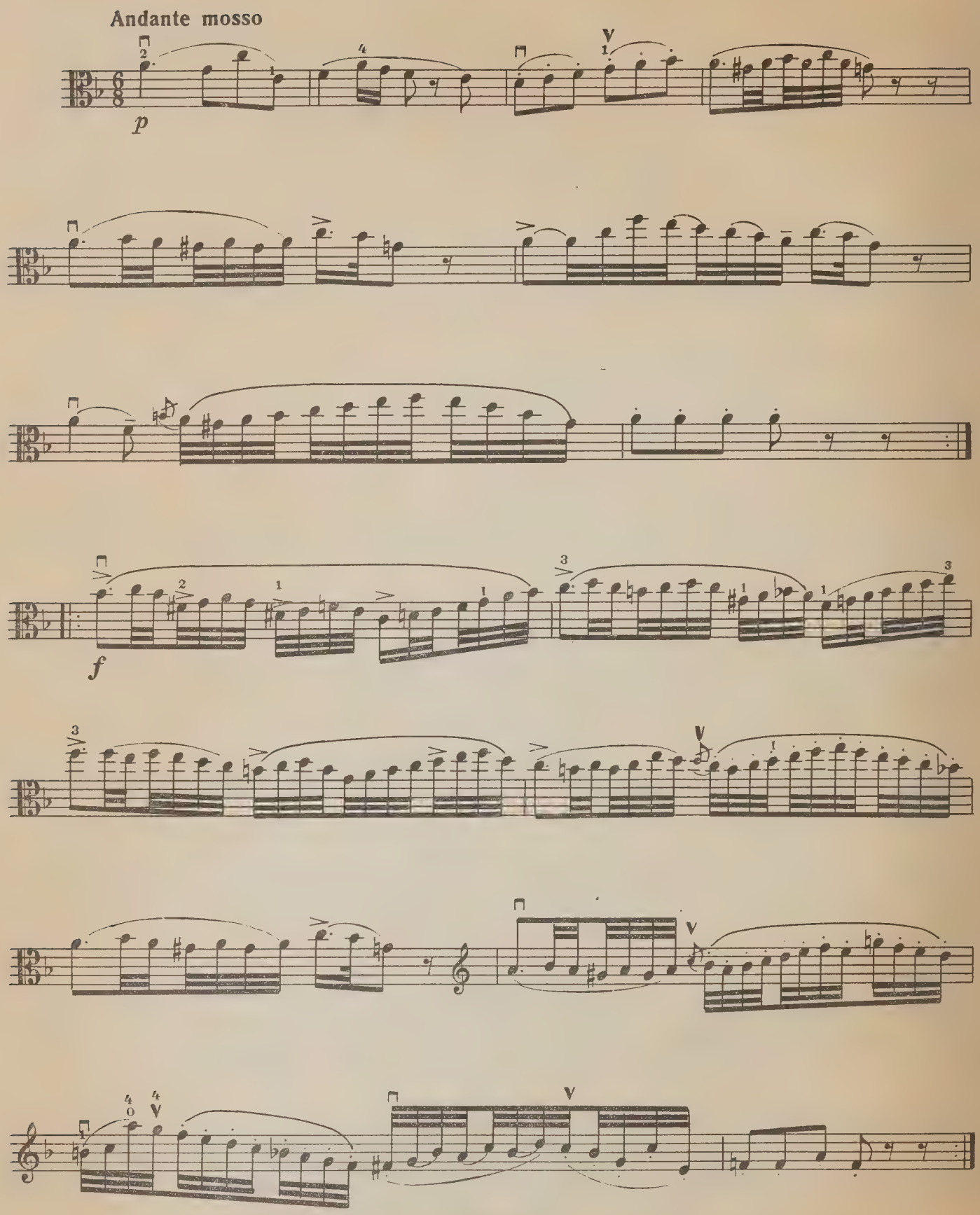

Allegro apirituoso

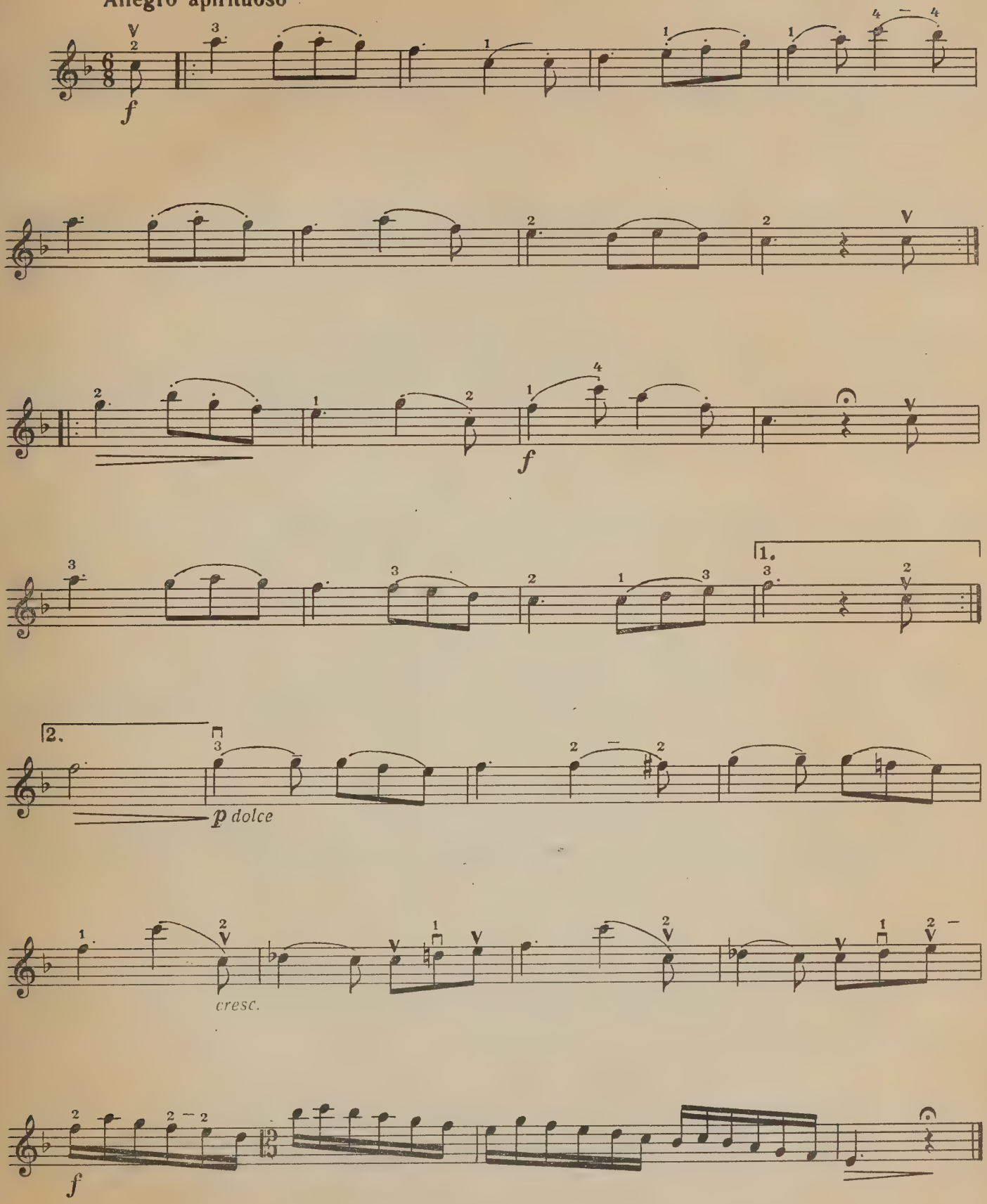

Соната № 4 Sonata

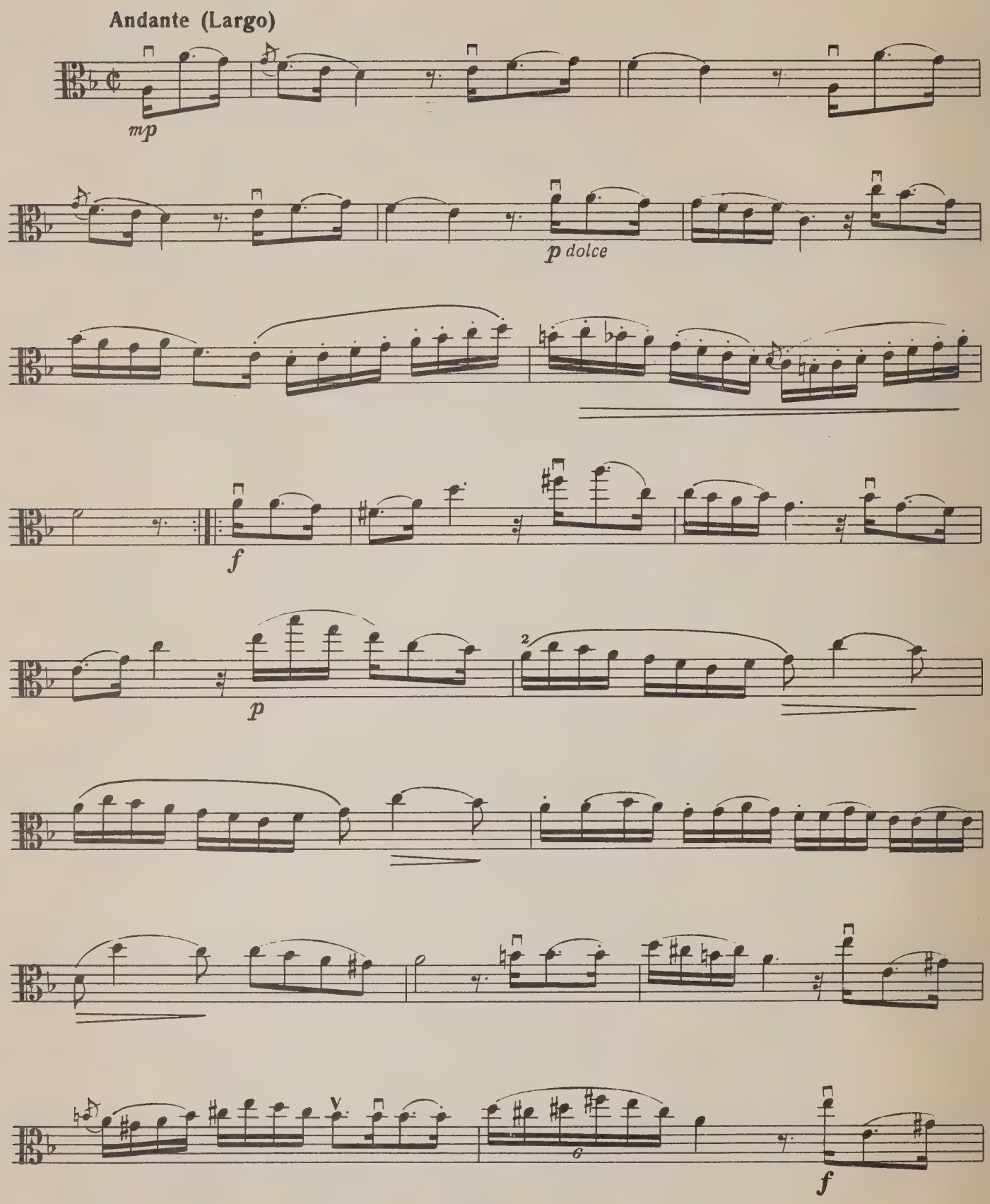

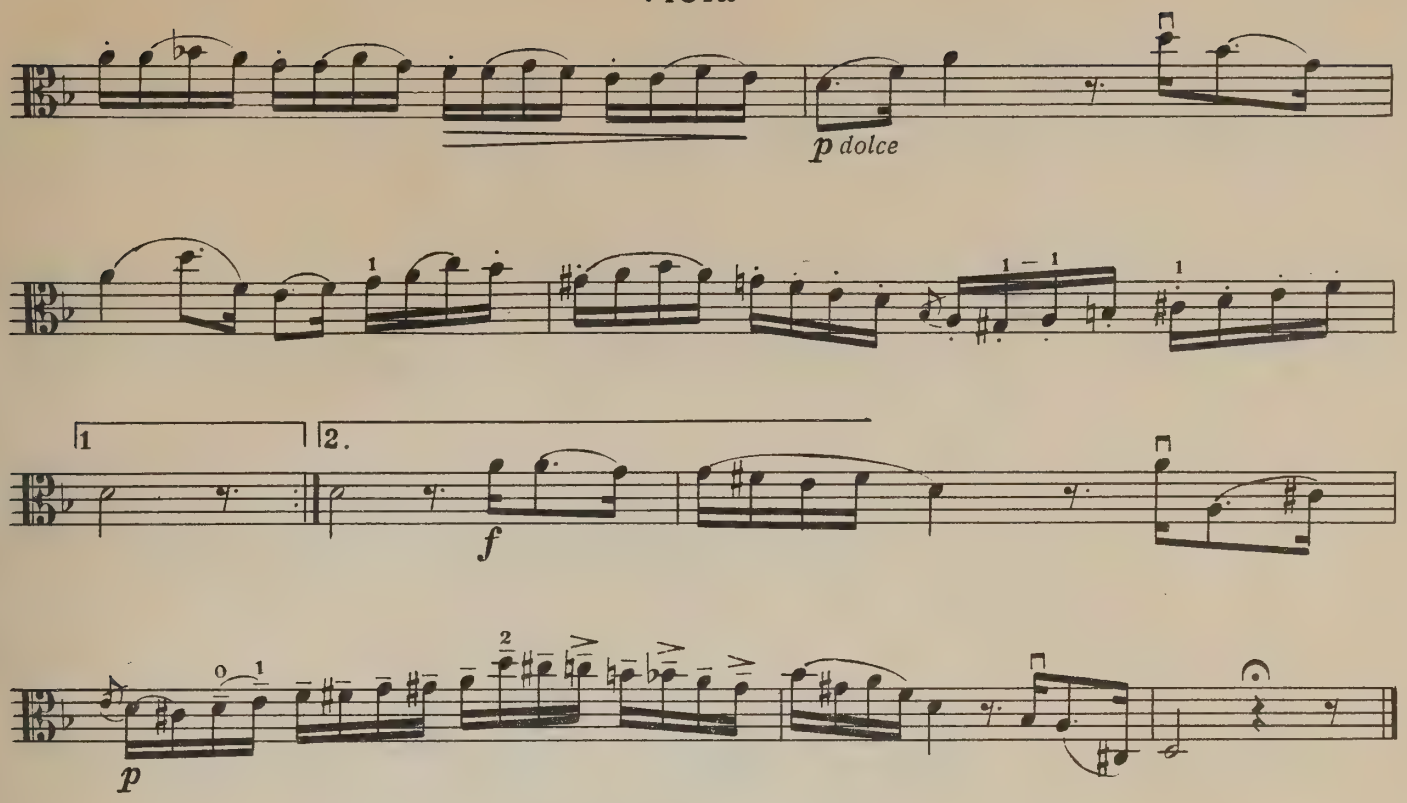

Allegretto. Motteggiando

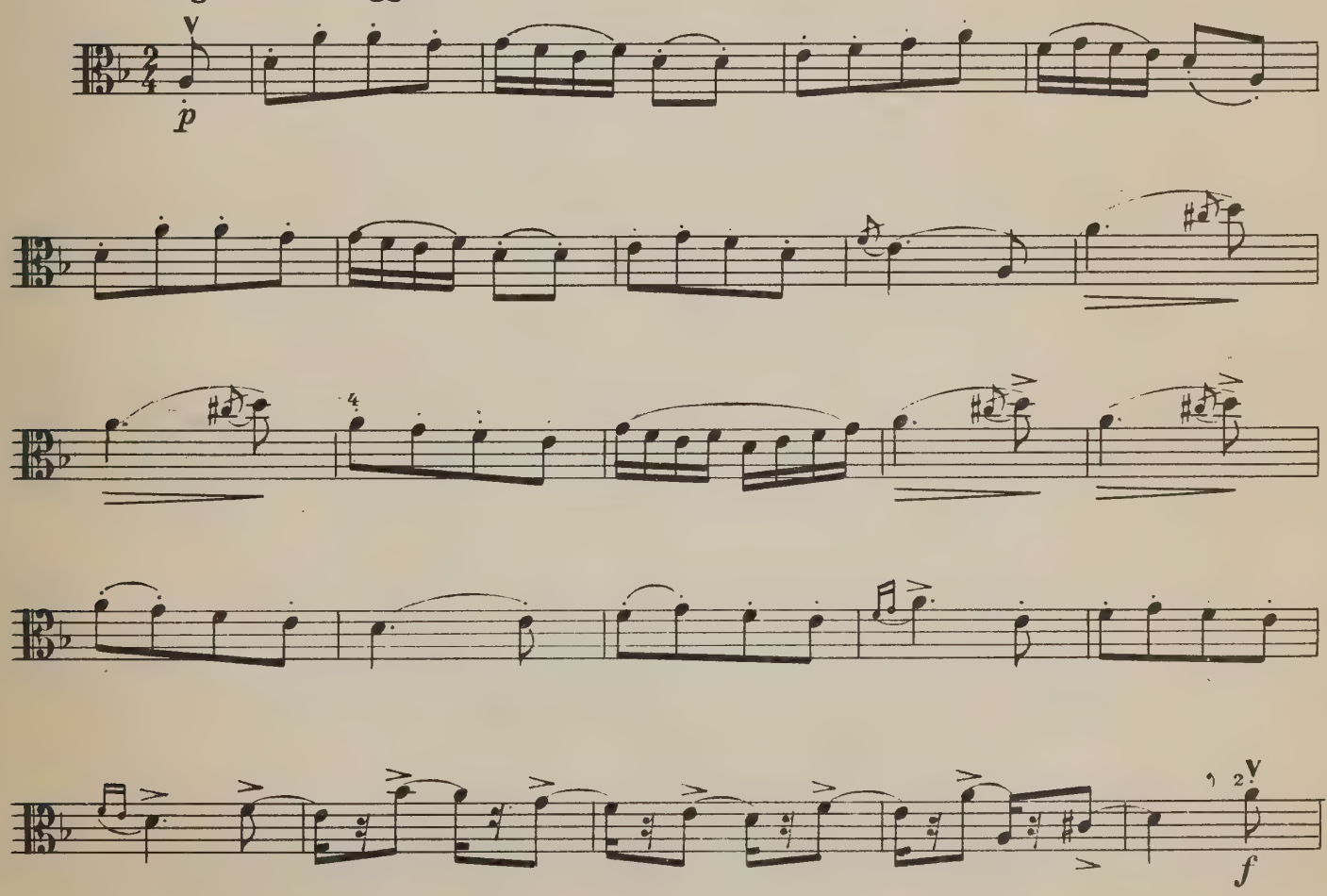

Viola

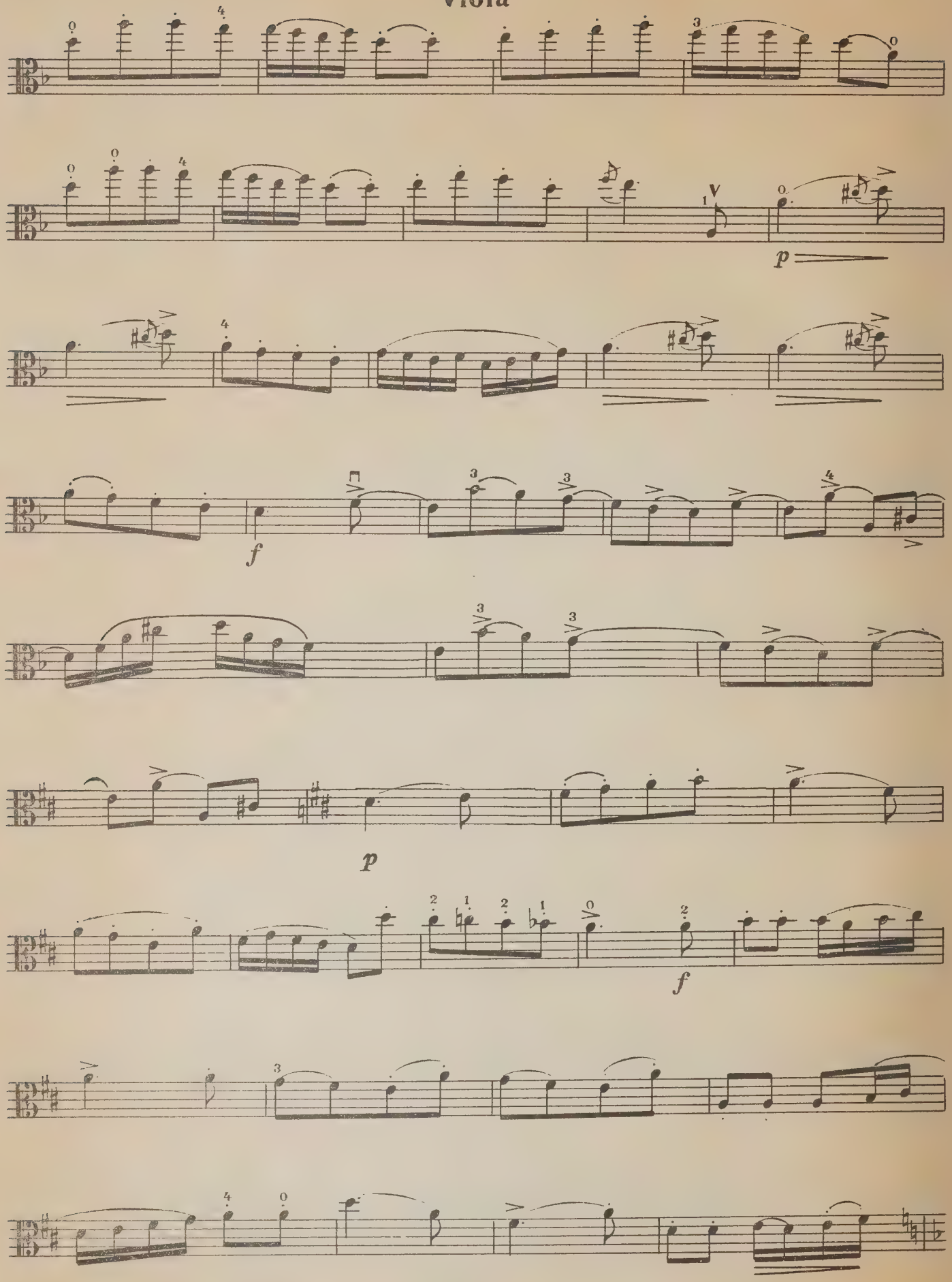

Viola

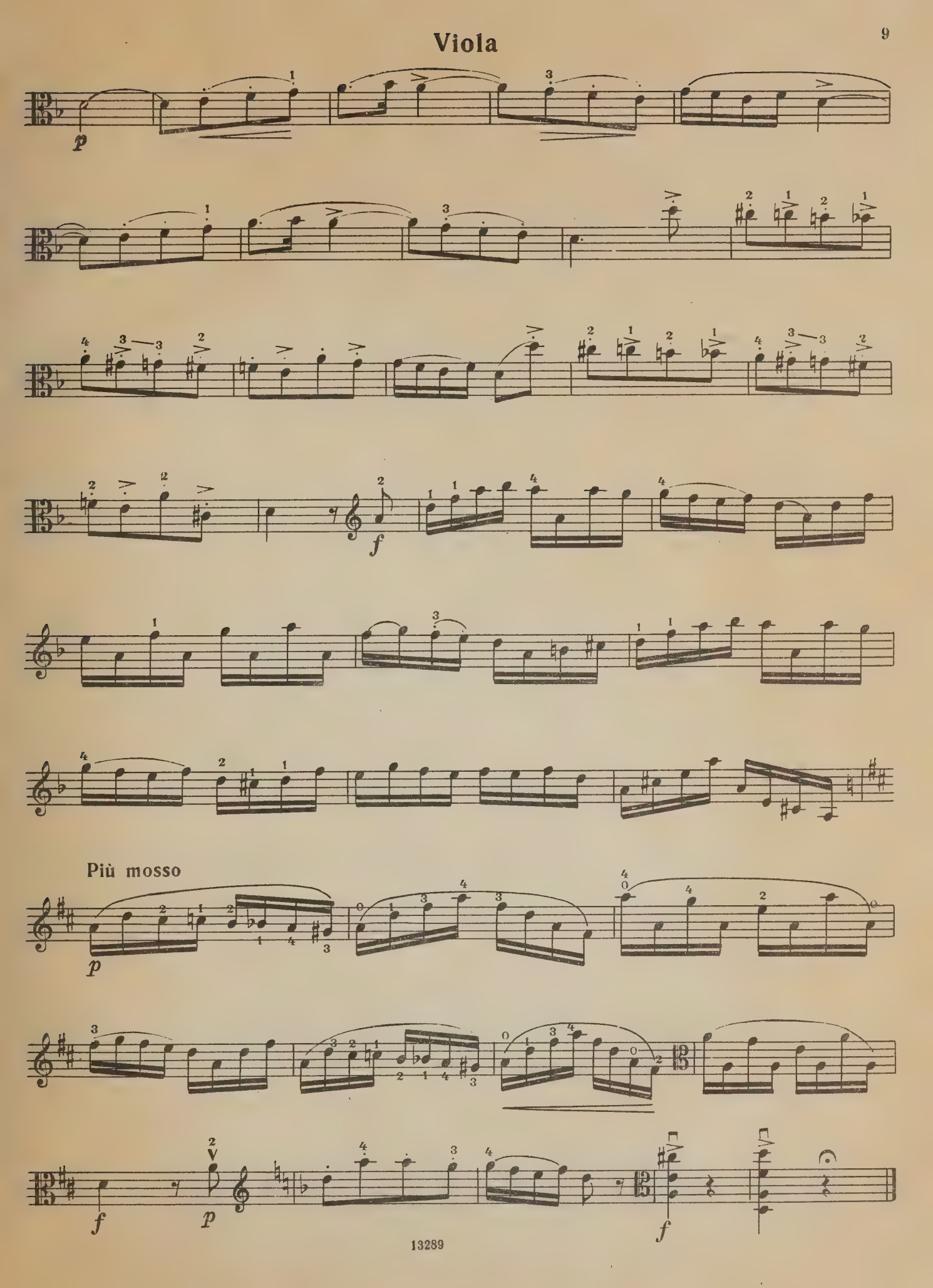

Соната № 6 Sonata

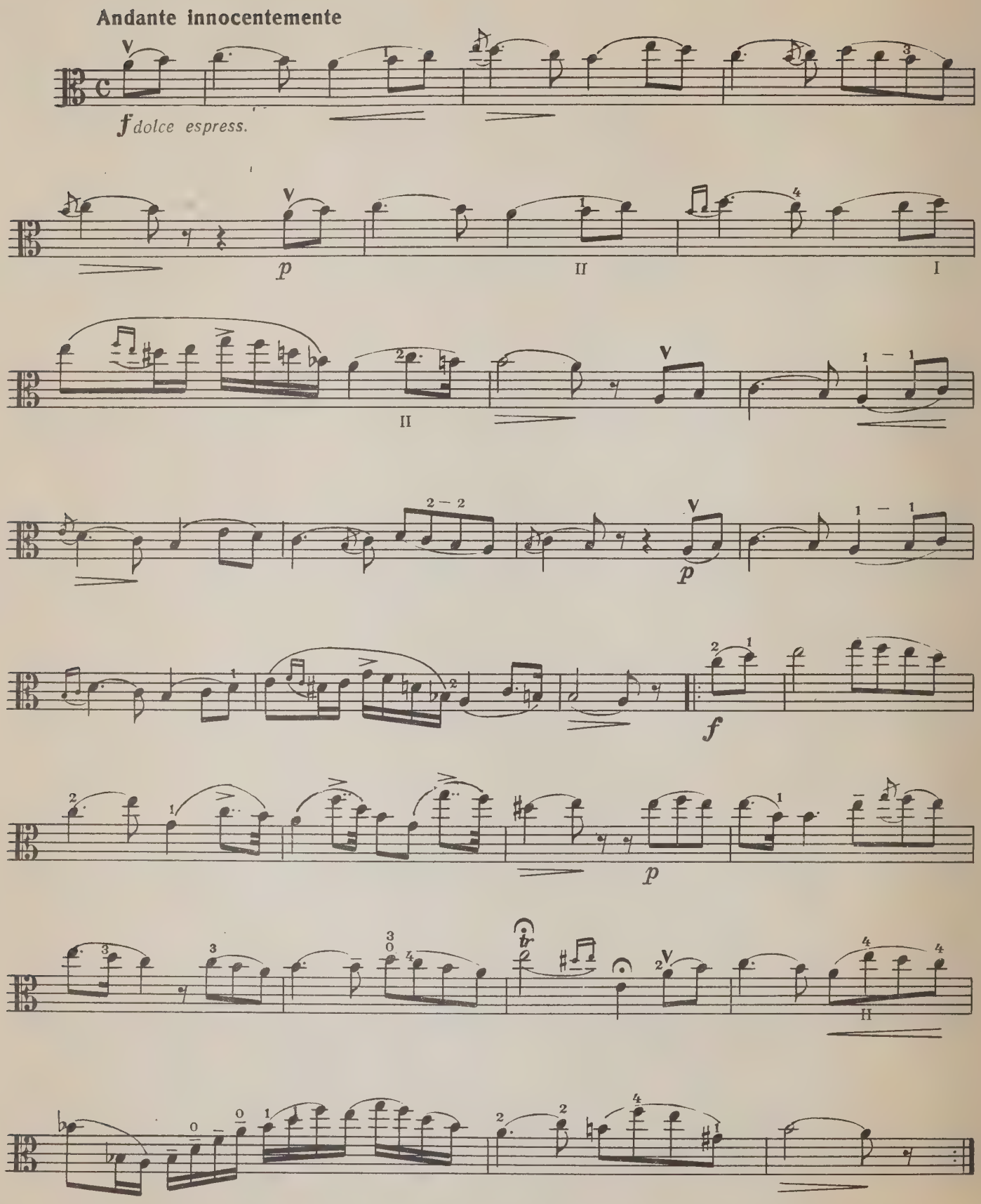

Allegro vivo e spirituoso

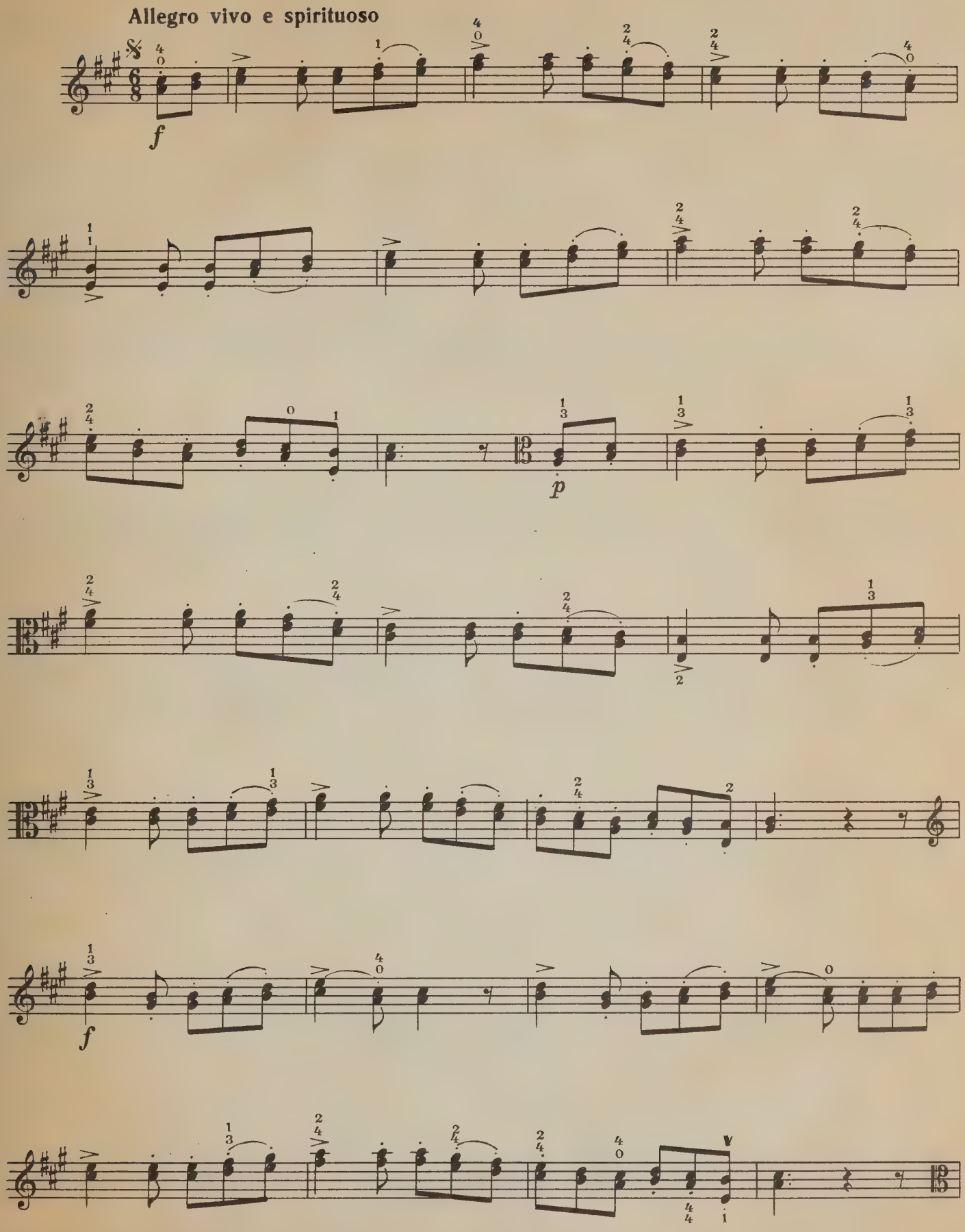
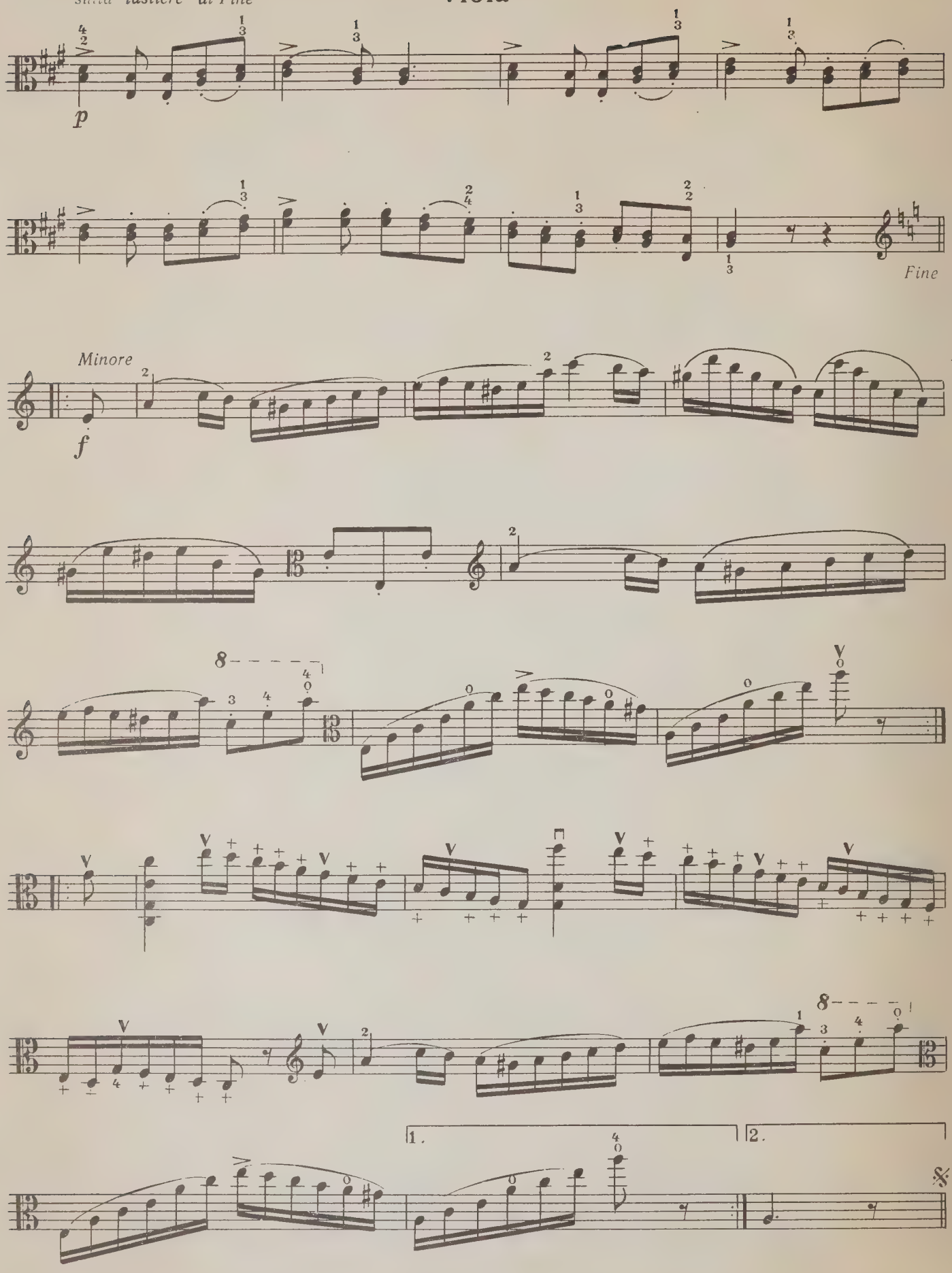
Viola